aurora • *1950*

SAGINAW SENIOR HIGH SCHOOL • SAGINAW, MICHIGAN

CAMPUS

THEME — DEDICATION

ADMINISTRATION — BOARD OF EDUCATION

SENIORS

DISTINGUISHED ALUMNUS, 1949

ALUMNI MEMORIAL SCHOLARSHIP

SPECIAL HONORS

IN THE CLASSROOM

JUNIORS

HOBBIES

SERVICE

ATHLETICS

SOPHOMORES

ADVERTISING

TROJAN FIELD SONG

FINALE

JEANNINE DURAND, SALLIE HARSCH, JO ROBINS — Co-Chairmen

BETTY MILLER, Official Typist

JANET CORNWALL, Business Manager

STAFF CHAIRMEN: Doreen Bingeman, Jo Robins, Mona Pierson, Patricia Armstrong, Janice Bolster, Sallie Harsch, Shirley Hayes, Emma Hege, Donna Sagasser, Geraldine Steiner, James Rupprecht, Sally Stapleton, Jeannine Durand, Betty Novy

ADVERTISING: Carol Bertram, Nancy Bricker, Kay Croteau, Marilyn Moreau, Ruth Rahn, Audrey Spencer, Leore Gail

MR. C. AMES MAYWOOD, Senior Counselor. MR. HARALD POULSON, Faculty Photography Director. MR. CLIFFORD MONSON, Mechanical Drawing. MISS MARY ELIZABETH HETHERINGTON, Publications' Advisor.

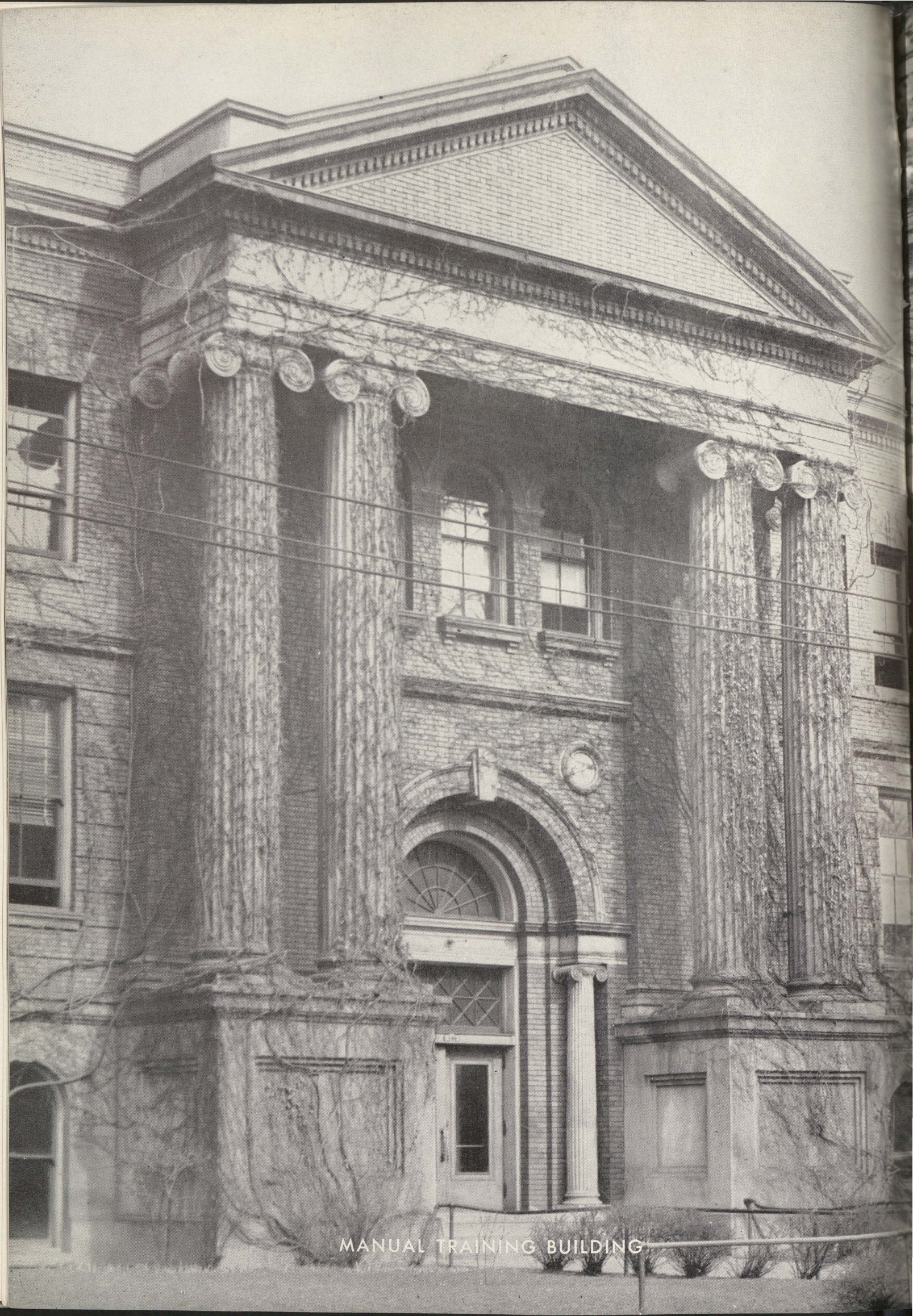

MANUAL TRAINING BUILDING

OLD MAIN

aurora dedication

It is with great pleasure and sincere appreciation that we of the 1950 *Aurora* staff dedicate this Yearbook to Chester F. Miller for his unceasing efforts in the fight for a new Saginaw High School.

1950 Aurora Staff

administration

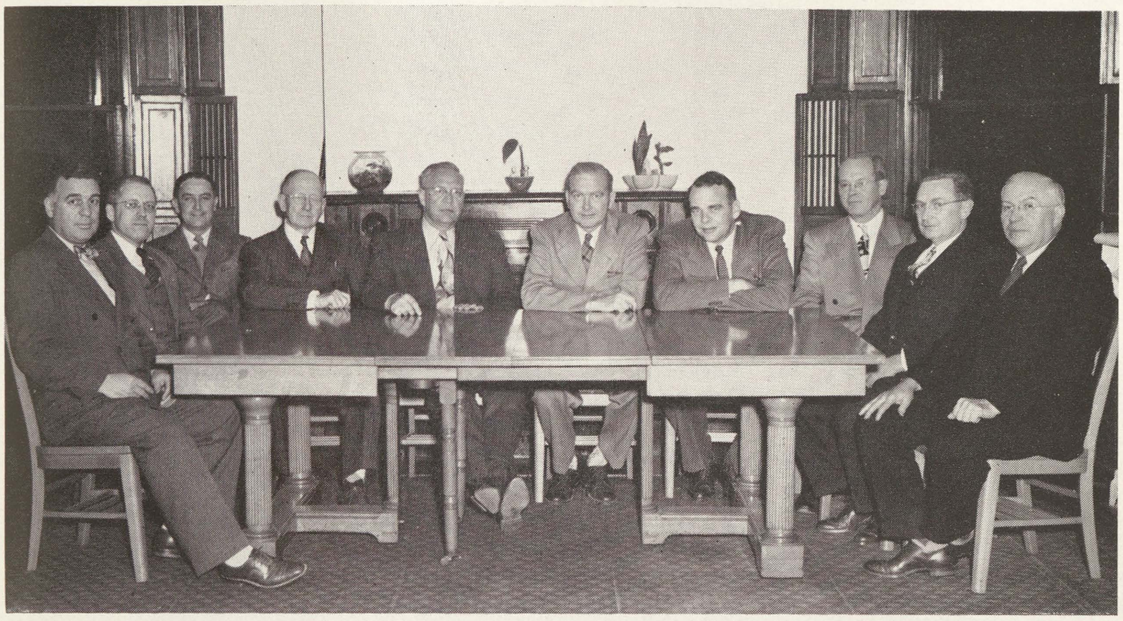

BOARD OF EDUCATION: (Left to right) J. Robert Griebe, Hiel M. Rockwell, Russell Strachan, Harry P. Baker, James M. Shackleton, Edward C. MacRae, Walter A. Leesch, George Pross, Dr. Raymond A. Hart, Chester F. Miller

FACULTY COUNCILOR COMMITTEE: Principal S. H. Lyttle, chairman; Ward E. Tibbet, Assistant Principal; C. Ames Maywood, Senior Counselor; Miss Isma McHugh, Junior Counselor; Miss Lois Wilson, Sophomore Counselor; J. Ross Mitchell, Manager of Athletics; Mrs. Gwendolyn Maywood, Dean of Students; Howard Faber, Director, Student Activities; Miss Mary Elizabeth Hetherington, Publications; Miss Edna Biss, Honor Banquet; Miss Catherine Riggs, School Treasurer; Siegel Davis, Vocational Co-ordinator

STUDENT COUNCIL: Back row (left to right): Ray Sundeck, Kay Croteau, Wes Harding Front row (left to right): June Gemeinhardt, Ken Croteau, Jo Robins, Donna Reppuhn, Mona Pierson, Chet Francke, Bob Russell, Bill Schock, Leore Gail, Dick Easlick, Principal S. H. Lyttle

administration

The greatest contribution an institution like Saginaw High School can make to its students is a more wholesome attitude to life in general and the school in particular. If, during your three years of high school experience, your judgment has been improved, your sense of reliability, fair-play, courtesy, and loyalty has grown stronger, your ability to work agreeably with others has developed, and if you have had some degree of success in even some small area, you will be a better citizen of Saginaw; and the training received will be worthwhile.

S. H. LYTTLE

PRINCIPAL S. H. LYTTLE

The office of the assistant principal is always open to those students and parents who want information or help concerning school work. We are constantly checking and rechecking the records so that every student who will graduate from this high school can have a complete picture of his high school life to offer a prospective employer.

Our greatest aim is to help students. Some can be helped best by a word of advice, some by a word of warning, and some by disciplinary measures. Whatever is best for the student, we try to offer.

Drop in and see us any time.

W. E. TIBBET

The office of the Dean of Students is organized primarily so that students may be counseled in the problems of teen-agers. Students should feel free to come in to ask questions, to obtain information, advice, or just talk about their problems as that is our business.

This office has charge of all school records as well as having information about scholarships and colleges.

We may not be able to give you complete information, but we are willing to get it for you if it is possible and to help you in any way we can.

Sincerely,

(Mrs.) GWENDOLYN MAYWOOD
Dean of Students

Dean of Students Gwen Maywood

Esther Hetzner conferring with Assistant Principal Ward Tibbet

Office Secretary Bonnie Richir Ruthig

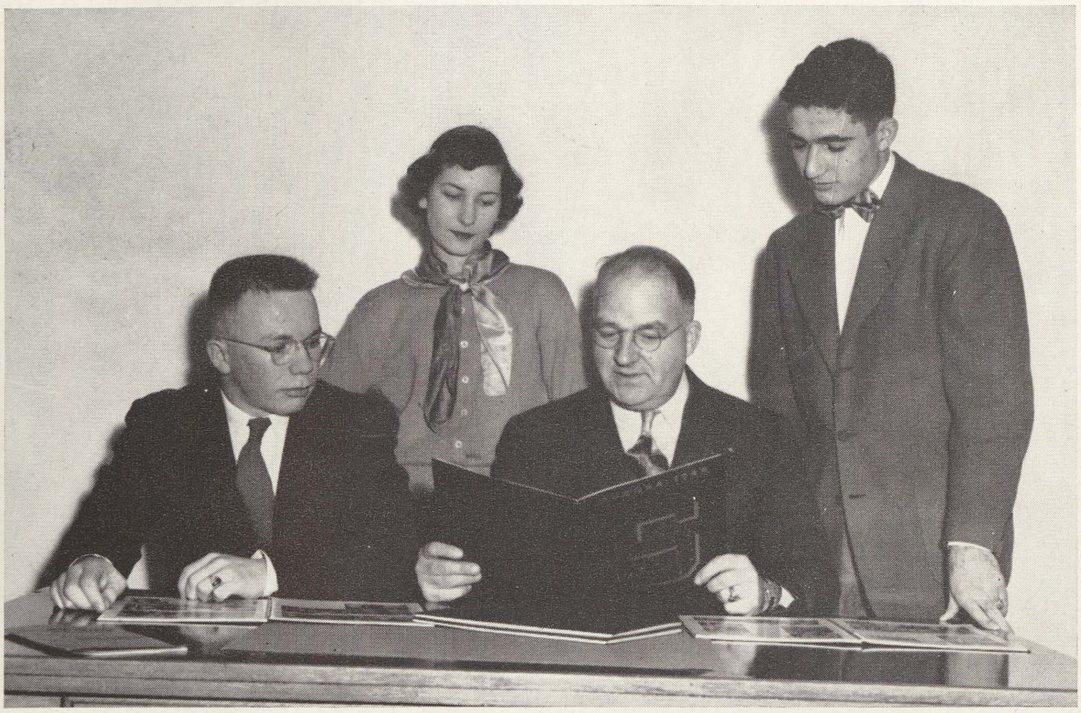

Left to right: Senior President Wesley Harding, Secretary Patricia Armstrong, Counselor C. Ames Maywood, and Vice-president Kelly Tarachas

Counseling for Saginaw High School Seniors has as its objectives the development of good school citizenship and preparation for graduation and after graduation activities. This means the presentation of matters connects with the general activities of the school, as well as those more restricted to graduation.

Early in the Senior Year the counseling presents the scholastic side of graduation by considering the "point standing" of pupils. The "level of graduation" and "rank in the graduating class" is determined on this basis. There are three levels of graduation toward which pupils are encouraged to strive; with high honor, with honor, and with recommendation.

Explanation of the "gift scholarships" and "competitive scholarships" as well as the "loan scholarships" is given in the Senior Year because it has been found that many have made no definite plans for furthering their education beyond high school until they have reached the Senior Year.

Aside from the honors which for the most part are awarded at graduation time, and are based on character rating, scholastic standing, and participation in school activities, are an invitation to the Honor Banquet, (shared with Juniors and Sophomores) and the D.A.R. Good Citizenship Pilgrim chosen from the Senior girls.

The months prior to graduation are filled with discussion of details of graduation activities, the keeping of graduation expenses within a reasonable limit, requirements for advanced educational work, the functions of Commencement Week, and the Senior Play.

In order to "knit" the various home room activities together and to get the viewpoint of various Senior groups, the four class officers are aided by the Senior Central Committee, comprised of pupils elected by the various Senior Home Rooms. By so doing the theory of Democracy is put to work.

C. A. MAYWOOD

Acting Senior Counselor

MARION ABRAHAM
Personal achievement: I took part in the school style show in my junior year.
Hobby: sewing

FRED ADAMS
Favorite pastime: hunting and fishing

CAROL ALLMAN
Achievements: played in band for three years, belonged to Plorad, and made many new friends
Hobbies: dancing and singing

LEONARD ANDERSON
Achievement: made many new friends
Hobbies: photography, golfing, and fishing

PATRICIA ANN ANDREWS
Achievements: member of Thencean and Plorad, attended Honor Banquet in sophomore year, earned girl's athletic letter
Pastime: swimming and dancing

LESTER ARMSTRONG
Achievement: graduating
Hobby: trying to understand girls

PATRICIA DONNA ARMSTRONG
Achievement: member of Thencean, worked on Aurora staff
Pastime: dancing

THEODORE ASHLEY
Achievement: perfect attendance for three years and made many new friends

JOYCE A. ASMUS
Greatest achievement: able to get along with others
Hobbies: sports, playing an accordion

RICHARD AUBRY
Achievement: perfect attendance for three years
Hobbies: fishing and hunting

KEITH H. AUSTIN
Greatest achievement: acquired many new friends and learned to concentrate
Favorite pastime: hitch hiking

ROY AVEN
Greatest personal achievement: graduating
Hobby: hunting and fishing

GEORGE BAUMANN
Achievements: member of National Honor in junior year, attended Honor Banquet three years
Favorite pastime: hunting, fishing

JERRY LOU BECKMAN
Achievement: able to graduate
Pastime: ice skating
Hobby: collecting pictures

JOSEPH BELL
Greatest achievement: graduating
Pastimes: sports, good books, popular and classical records

JOHN ALFRED BELTON
Favorite pastime: training with Naval Reserves
Achievement: being honor man of Reserve Company

CAROL JANICE BERTRAM
Achievement: member of Aurora staff and made many new friends
Pastime: dancing, listening to "be bop" records

BARBARA BEYER
Greatest achievement: attending S.H.S.
Favorite pastime: ice skating and roller skating
Hobby: attending football and basketball games

BERTHA BIERSCHBACH
Greatest personal achievements: business manager of Student Lantern, member of Quill & Scroll, attended Honor Banquet in senior year

DOREEN BINGEMAN
Achievements: general chairman of Aurora, member of Thencean, acquired honors in Play Tournaments and Forensics
Pastime: dancing

KENNETH BIVER
Achievement: graduating
Pastime: hunting and fishing

NANCY CLAIRE BLAKE
Achievement: made many new friends
Favorite pastime: collecting records, sports, dancing

JEAN KATHERINE BLAKELY
Achievements: style show for sewing, Honor Banquet, girl's athletic letter and chevron

HENRY BLUNT
Personal achievement: varsity football for two years, a cappella, Hi-y

DEAN BOERTMAN
Pastime: hunting and fishing

RICHARD BOETTCHER
Achievement: made many new friends
Hobbies: fishing and sports

JANICE MARIE BOLSTER
Achievements: member of Thencean, Plorad, and Aurora staff, won girl's athletic letter
Hobby: dancing

EVELYN D. BOWMAN
Greatest personal achievement: learning to drive a car
Hobby: fishing

SAM BOWMAN
Greatest personal achievement: varsity football letter, Debate team two years
Hobby: collecting American currency

BILL BRADY
Greatest achievement: graduating
Hobby: keeping my car in running condition

ROSE MARIE BRADY
Greatest personal achievement: perfect attendance for two years
Favorite pastime: ice skating

CHESTER BRANDT

KATHLEEN BRASSEUR
Hobby: sewing, designing sports wear
Achievements: member 1950 Aurora staff, took part in S.H.S. style show

SHIRLEY BRASSEUR
Pastime: swimming, designing bathing suits
Achievement: attendant in style show, chairman of group

RICHARD BRENNAN
Favorite pastime: playing an instrument, welding, drawing, and typing
Achievement: made many new friends

IRENE MARGARET BRETHAUER
Achievements: Honor Banquet two years, girl's athletic letter, member of Azure Horizon Club
Hobby: swimming

NANCY ANN BRICKER
Achievement: member Aurora staff, made many new friends
Favorite pastime: participating in activities with my friends

HAZEL BROTHERS
Hobby: photography and swimming

ALBERT BROWN
Achievement: perfect attendance for three years
Hobby: golfing and bowling

ELAINE BROWN
Hobby: collecting miniature horse and dog statues
Pastime: horseback riding

RUTH BUCK
Favorite hobby: reading books
Greatest personal achievement: many new friends

ROLAND BURR
Pastime: bowling and fishing
Greatest achievement: made many new friends

SALLY JEAN BURR
Pastime: horseback riding, hunting
Achievement: received band letter and acquired a love for "OLD" Saginaw High

ROBERT BYERS
Pastime: watching football games, making new friends
Achievement: graduating

FRANK BYRON
Pastime: hunting, fishing, swimming
Achievement: made new friends

ANNIE MARIE CANTU
Pastime: listening to music
Achievement: girl's athletic letter

JOE C. CARDONA

NORMA JO CARPENTER
Pastime: ice skating, dancing
Personal achievements: I was a member of the band for three years.

JIM CAWLEY
Favorite pastime: hunting

PAUL CHECK
Achievements: played basketball and baseball for two years

JACK CHINNERY
Hobby: tinkering with cars

JOANNE COOMBS
Hobby: swimming, dogs, piano
Achievement: made many new friends

JANET CORNWELL
Pastimes: swimming, dancing, music
Greatest personal achievements: member of Thencean and a cappella, business manager of Aurora

SHIRLEY COX
Hobbies: swimming, music
Greatest achievements: member of National Honor and winner of three Debate letters

DONNA CRAMPTON
Achievement: I have gained a greater knowledge of some of the commercial subjects.
Hobbies: roller skating, music

JACK CRANE
Achievement: I made new friends and achieved a greater knowledge of life.
Hobbies: hunting, fishing, and swimming

MARY LOU CREGEUR
Favorite pastime: ice skating, dancing, and bowling
Greatest achievement: member of a cappella, made many new friends

WILLIAM CRELLER
Hobbies: playing steel guitar and flying
Personal achievement: made new friends

BONNIE CROSSON
Favorite pastime: sports, music
Greatest achievement: I learned to get along with others and made many friends.

KAY CROTEAU
Achievements: member of student council, National Honor, Thencean, Plorad, band, and debate team, Helen of Troy in "49"
Hobbies: swimming, knitting

JOAN DARGIE
Favorite pastime: photography, dancing, attending games
Achievement: made many new friends

YETIVE DAUNLEE
Hobbies: drawing
Greatest achievement: perfect attendance for five years

CLARA DAVIS
Hobby: collecting records
Pastime: listening to records

JOHN DEARMAN
Favorite pastime: following sports
Greatest achievement: obtaining the fine spirit of Saginaw High

JANICE DEBNIAK
Achievements: earned girl's athletic letter, member of Aurora staff
Pastimes: dancing, drawing, and swimming

DONNA DEFORE
Hobby: collecting statues of horses
Greatest personal achievement: member of girl's band for three years

GLADYS DELORME
Achievement: made new friends
Hobbies: dancing, attending football games

DONNA DENNO
Achievement: member a cappella, able to graduate

ERNA JEAN DE NOMA
Hobby: movies, photography
Achievement: made many new friends

DONNA J. DENT
Hobbies: collecting records and reading
Achievements: member of S.H.S. band for two years and member of Latin Club

RALPH W. DETLOFF
Pastime: bowling, golfing, fishing
Hobby: collecting postage stamps
Achievement: made new friends

JERRY DEXTER
Favorite pastime: golf, swimming, and basketball
Personal achievement: earned football letter, made new friends

RAY DIEDRICH
Achievement: member Hi-y, made new friends
Favorite pastime: bowling

WALTER H. DIMENT, JR.
Pastime: hunting, fishing
Achievement: made new friends

BOB DOUGLAS
Pastime: all sports
Greatest personal achievement: perfect attendance for three years

MARVIN DRAVES
My hobby is baseball.

LAVERNE DUBAY
Hobby: music, magic, archery
Greatest achievement: member of Plorad and band, graduating

JUSTINE DUKARSKI
Hobby: all sports, playing piano
Achievement: girl's athletic letter, member a cappella

JEANNINE DURAND
Personal achievements: member Plorad, Thencean, debate team, girl's athletic letter, attended Honor Banquet three years, on Aurora staff
Pastime: sports, reading, photography

RICHARD EASLICK
Favorite pastime: hunting, fishing, roller skating, football
Greatest achievement: manager letter, attended Honor Banquet, met new friends

GLORIA ECKER
Favorite pastime: dancing, collecting records
Achievement: gained many new friends

JOANN ECKSTORM
Hobby: collecting pictures of Detroit Tigers
Pastime: listening to music and baseball games

DIEGO ENCISO
Favorite pastime: baseball
Achievement: made many new friends

VIVIAN EYER
Greatest achievement: made new friends, able to graduate
Hobby: needle work

JOHN FAGER
Pastime: sports

DONALD FARRAND
Favorite pastime: hunting, fishing
Greatest achievement: made new friends

DUANE FARRAND
Hobby: hunting and fishing
Achievement: welding, machine shop

DOUGLAS FEDERSPIEL
Favorite pastime: hunting and fishing
Achievement: pattern shop

BOB FERGUSON
Favorite pastime: hunting and fishing
Hobby: sports especially horse shoes, dancing

SHARON FINK
Personal achievement: made many new friends at S.H.S.
Hobbies: roller skating, dancing, and golf

FRED W. FIRCHAU, JR.
Achievements: played two years of baseball, made many new friends, got along with teachers

BILL FITZGERALD
Favorite pastime: motor-boating, hunting and fishing
Achievement: made new friends

MARY FLATTERY
Hobby: bowling, dancing
Favorite sports: football and basketball
Achievement: in style show, made new friends

BETTY FOBEAR
Hobbies: dancing, music
Sports: football, horseback riding
Greatest achievement: style show

GAIL FOLEY
Favorite pastime: dancing and watching baseball games
Greatest achievement: perfect attendance, made several new friends

VIRGIL FORTCHING
Hobby: wood carving
Favorite sports: hunting, fishing

MARY FOSTER
Hobby: collecting match folders
Pastime: dancing
Achievement: met new friends

JERRY FOURNIER
Hobby: fixing cars
Achievement: new friendships

KAYE FOX
Pastime: science, hunting
Greatest achievement: extracted good from a good time

CHET FRANCKE
Favorite pastime: sports
Greatest achievement: played two years varsity basketball

JACK FREDRICKSON

CHARLES FREY
Greatest pastime: baseball and other sports

EVELYN FRITZ
Greatest achievement: graduating
Favorite pastime: boating, dancing, and singing

BONNIE JEAN FROST
Greatest achievement: graduating
Favorite pastime: sports, music

PAUL FROST
Favorite pastime: hunting and fishing

MARION FUHRHOP
Favorite hobby: dancing

PATRICIA FULLER
Favorite pastime: horseback riding and music
Achievement: made new friends

CHESTER GALINSKI
Greatest achievement: played basketball and baseball

JOANIE GAMBILL
Favorite pastime: sports
Personal achievement: class officer for two years and attended Honor Banquet twice

MANNY GARCIA
Hobby: stamp collecting, reading
Achievement: member of Plorad, Hi-y for three years, made many new friends

FRANK GARCZYNSKI
Favorite pastime: fishing, hunting
Achievement: member of orchestra for three years, made new friends

BOB GASOROWSKI
Favorite pastime: hunting and fishing

DICK GAULT
Hobby: music

MEREDITH GAUTHIER
Hobby: drawing
Achievement: made many new friends and graduated

BARBARA GEESE
Favorite pastime: reading, movies
Achievement: new friends

MARY GILMOUR
Favorite pastime: dancing
Achievement: I made many new friends during my three years at S.H.S.

BOB GLAVANOVICH
Favorite pastime: hunting, fishing

RICHARD GNIRS
Hobby: sports
Achievements: member of Plorad, attended Honor Banquet, member of state champ track team

KENNETH GOETZ
Pastimes: hunting, fishing, and boxing

DONNA GOODRICH
Hobby: collecting match folders and dancing
Greatest achievement: met many new friends

ROSE GOODSIDE
Favorite pastime: dancing and listening to popular music
Greatest achievement: made many new friends during three years at S.H.S.

BOB GREENBERG
Personal achievement: earned cheer leading letter and made many new friends
Hobbies: horseback riding and corresponding with pen-pals

NANCY GUDRITZ
Greatest achievement: I have made many new friends.
Favorite pastime: dancing

ROBERT GUSTIN
Greatest achievement: played in band for three years

GORDON GUYMER
Greatest achievement: played basketball, baseball for three years

KENNETH HAHN
Pastime: hunting and fishing
Achievement: made many new friends

DONNA HAITE
Favorite pastime: reading and sewing

ELMORE HALL
Pastime: listening to music
Hobby: art

JOAN HAM
Greatest achievements: member of a cappella, member of "50" Aurora staff
Favorite pastime: swimming, camping, music

WES HARDING
Favorite pastime: sports
Achievements: played football and baseball for three years, senior class president

SALLIE HARSCH
Greatest achievement: member of Aurora staff, Latin and French clubs, won girl's athletic letter
Favorite pastimes: swimming, skating, and photography

JAMES HAUSBECK
Pastime: hunting and fishing

JOAN HAYES
Pastime: dancing, watching basketball and football games
Achievements: member of Latin club for two years, made new friends

MARJORIE HAYES
Favorite pastime: dancing and listening to good music
Achievement: made new friends

SHIRLEY HAYES
Hobby: sports
Personal achievement: played in band for three years, worked on Aurora staff

ROGER HEARIN
Hobby: collecting "bop" records
Achievement: cross country team

EMMA HEGE
Achievements: worked on Aurora, made many new friends
Hobbies: fishing, hiking

HOWARD HEIDENBERGER
Favorite hobby: baseball
Achievement: met many new friends

FRANK HERNANDES
Pastime: listening to name bands play "bop"
Achievement: earned band letter

SALVADOR HERNANDEZ
Pastime: listening to "bop", auto racing
Achievement: earned band letter

ROBERT HERZBERG
Pastime: hunting, tinkering with cars
Achievement: met many new friends

ESTHER M. HETZNER
Achievement: good scholastic record
Hobby: reading

JOYCE E. HILLERT
Achievement: girl's athletic letter
Hobby: photography

JANET LOIS HOFF
Favorite pastime: listening to the radio
Greatest achievement: I have met many new friends and many wonderful teachers.

ROSEMARY HOGAN
Favorite pastime: drawing
Greatest personal achievement: made many new friends

SHIRLEY ANN HOPKINS
Hobby: music
Achievements: vice-president of Y-teens, attended Honor Banquet

BEN HORTON
Hobby: music
Greatest achievement: first chair in band for three years

EVELYN HOWARD
Pastime: sports, dancing

MONA JUNE HUEBNER
Achievement: attended Honor Banquet twice, member of Plorad, member of Quill & Scroll, news editor of Lantern

LYDIA HUNT
Hobby: sports
Pastime: driving a car
Greatest achievement: made many friends during three years at S.H.S.

SIDNEY HUNT
Hobby: sports
Pastime: reading
Greatest personal achievement: made many friends

JOHN ILLIKMAN
Pastime: farming
Personal achievement: mastering mechanical drawing

EVELYN JAENICKE
Hobby: collecting coin and tallies
Achievement: made new friends

GEORGE JAMES
Hobby: collecting famous speeches
Achievement: participated in speech activities

GEORGE JOHNSON
Achievement: I have made many friends and a few enemies during my three years at S.H.S.

JOHNNIE MAE JOHNSON
Hobby: sports
Greatest achievement: made new friends
Pastime: listening to music

DELORES JONES
Hobby: sports
Pastime: reading
Achievement: new friends

KATIE KENT
Favorite hobby: dancing
Greatest achievements: made new friends and graduated

JIM KINDIG
Hobby: music
Achievement: played in band for three years

TOM KINGRY
Hobby: music
Achievement: drum-major for two years

DONALD KINGSLEY
Achievement: member of Plorad, graduating
Hobby: tinkering with motor scooter

DONNA KISSANE
Greatest achievement: member of Plorad, made new friends

DELMER KLIEFOTH
Favorite hobby: hunting
Achievement: made many friends

SALLY KOEPP
Favorite pastime: art
Greatest achievement: many new friends

JAMES KORKUS
Hobby: music, archery
Achievements: obtained a good education and sense of responsibility

JERRY KREN
Pastime: repairing cars
Achievement: made many friends

BOB KROHN
Favorite pastime: sports
Achievement: found many new friends at S.H.S.

ROBERT KRUPKA
Favorite pastime: hunting and fishing
Achievement: member of Hi-y

MIKE KUSOWSKI
Hobby: bowling
Achievement: made many new friends

VIRGINIA KWAPIS
Favorite pastime: reading and horseback riding
Greatest achievement: learning what America really means and realizing how lucky I am to live here

KENNETH LACEY
Favorite pastime: golfing and all other sports
Greatest achievement: graduating

HOWARD LASHANCE
Achievement: working with gym team
Pastime: collecting books

CAROL LAUNDRA
Hobby: music
Achievement: made many new friends

JOHN T. LAWLER
Achievement: member of Plorad for three years, participated in junior play, sophomore play tournament

JACK LEE
Hobby: sports
Achievement: graduating

ROBERT LEWIS
Achievement: graduation
Hobby: sports

ELIZABETH LINDSAY
Hobby: collecting match covers
Favorite pastime: dancing
Achievement: made many new friends

ELLEN LITTLER
Favorite pastime: music, roller skating
Achievement: acquiring new friends

BONNIE LOKINSKI
Achievement: girl's athletic letter, met many new friends

ANGELINE LOPEZ
Favorite pastime: reading
Greatest achievement: Spanish and English

JOSEPH ROBERT LOPEZ
Greatest achievement: earned a band letter, played in dance band for two years
Favorite pastime: listening to records and playing football

DORIS ANN LOVELESS
Achievements: made many new friends, learned how to be prompt, accurate, efficient

EVANGELINE LUNA
Favorite pastime: dancing, member of Y-teens for two years

MARTHA LUNA
Achievement: member of Y-teens for two years
Hobby: dancing, listening to music

CHARLES LUTH
Favorite pastime: hunting
Achievement: graduation

ROBERT LYON
Hobby: sports
Personal achievement: participated in athletics, graduation

DEAN ALEXANDER MacCONNEL

RICHARD MACHUL
Greatest achievement: made many friends
Hobby: hunting and fishing

ARTHUR MacMILLAN
Pastime: all sports activities

LEE MACOMBER
Favorite pastime: music
Personal achievement: played in band for three years

FLOYD MADAY
Favorite pastime: sports
Personal achievement: member of National Honor Society

MARY MAHAR
Hobby: 4-H club work
Achievement: won first place in state dairy food demonstration

JOHANNA MANDELSTAMM
Achievements: junior play, Plorad club, attending National Music Camp at Interlocken, Michigan
Hobby: knitting argyles
Favorite sport: tennis

JOAN MARKEY
Favorite hobby: collecting souveniers
Pastime: ice skating, movies
Greatest achievement: made many new friends at S.H.S.

MARY ELLEN MARKHART
Hobby: collecting novelty soap
Pastime: roller skating
Personal achievement: member of girl's band for three years

LEONARD MARKOWSKI
Favorite pastime: hunting and fishing

EDYTHE MARTIN
Pastimes: writing, swimming, skating, and tennis
Greatest achievements: Lantern staff, debate squad, member of Plorad, dramatic declamation

GEORGE MARTIN
Hobby: hunting and fishing

JIM MARTIN
Hobby: baseball, having a good time
Pastime: fishing, hunting
Greatest achievement: baseball letter

RONALD MARTINDALE
Hobby: swimming

MAXINE ANNE MATHEWS
Hobbies: ballet, sewing, bicycling
Achievement: member of girl's band, made new friends

RUTH C. MATTHEWS
Favorite hobby: collecting match covers
Favorite pastime: roller skating
Greatest achievement: gym assistant for two years, made new friends

GLYNN McARN
Achievements: graduating, member track, football, basketball teams

BONNIE McDONALD
Pastime: listening to records
Achievement: new friends

NADENE McDONALD
Favorite pastime: reading
Greatest personal achievement: learning to drive a car and to ride a horse

NANCY McDONALD
Favorite pastime: dancing and parties
Greatest personal achievement: made many new friends

RICHARD McDONALD
Favorite pastime: hunting, fishing

JEAN McHANEY
Hobby: music and reading
Greatest personal achievement: I have made many new friends.

ARTHUR McINTYRE
Hobby: sports
Personal achievement: two track letters

ALICE McKENDREE
Hobby: sports
Achievements: girl's athletic letter, Honor Banquet

JAMES McKENNA
Hobbies: baseball, football, and basketball
Achievement: new friends

GENEVIEVE McKNIGHT
Favorite pastimes: dancing and bowling

CHARLES McLEOD
Hobby: sports

MICKEY McNALLEY
Favorite pastime: playing football

LILLIAN MEANS
Favorite pastime: swimming and dancing
Achievement: making new friends

GLADYS MEEHLEDER
Greatest achievement: making new friends
Hobby: collecting scenic post cards

LEROY METIVA
Favorite pastime: hunting
Achievement: making new friends

JANE MIELKE
Hobby: I like to play with the S.H.S. orchestra, and I enjoy all sports.
Achievement: I was able to go to the Honor Banquet in my junior year.

JOAN MIKOLAIZYK
Greatest achievement: won girl's athletic letter
Pastime: eating

BARBARA MILLER
Achievement: many new friends
Hobby: listening to records

BETTY J. MILLER
Pastime: attend football games
Achievement: graduating with my class

CHARLENE M. MILLER
Hobby: collecting Guy Lombardo records and knitting
Achievements: Honor Banquet, girl's athletic letter

RAY MODLIN
Hobby: hunting and fishing
Achievement: receiving a diploma, many new friends

EUGENE MOE
Favorite hobby: hunting, fishing, collecting guns
Achievements: many new friends

DEAN MOORE
Favorite pastime: hunting and fishing
Achievement: making new friends

MILDRED MOORE
Hobby: music, sports
Pastime: listening to all types of music

MARILYN MOREAU
Hobby: music
Greatest achievement: member of Aurora staff
Pastime: games, dances

JUDSON LEUERN MORSE
Pastime: acquiring skill in table pool, movies

ANDREW MUNSON
Pastimes: hunting, hiking
Achievement: making new friends

MILDRED MUNSON
Hobby: 4-H work
Achievement: I met some wonderful people during my three years at Saginaw High.

JOANNE MURLICK
Achievement: made many new friends, secretary of Thencean, member of Plorad, secretary of junior class

CLARENCE NELUMS
Achievement: winning art scholarship
Hobby: art

SOPHIE NICEWICZ
Favorite pastimes: bowling, movies
Achievement: new friends

TOM NICHOLSON
Hobby: music
Achievement: won first place in music contest, member of Saginaw Civic Symphony orchestra, member Plorad club

BETTY NOVY
Favorite pastime: swimming, photography
Greatest achievements: member of Plorad and Thencean, attended Honor Banquet, debate squad

PAT O'BOYLE
Favorite pastime: sports
Greatest achievement: I studied under the supervision of Mrs. Patterson, a cappella, made new friends

ARTHUR O'MEARA
Hobby: photography
Greatest achievement: travels through Europe

ART ORTEGA
Achievement: member band for three years, leader dance band in "50"
Hobby: "bop"

LYDIA OSMOND
Favorite pastime: singing and dancing

JAMES OSTLER
Achievement: member of National Honor, attended Honor Banquet
Favorite pastime: ice skating

JEANNE ELAINE OSWALD
Pastime: sports
Achievement: graduating and making many new friends

HENRY OTTO, JR.
Pastime: sports
Achievement: made many new friends

ROLLAND OWEN
Favorite pastime: sports
Achievement: made many new friends

GEORGE ARCHIE OYERLY
Pastime: dwelling in thought
Achievement: won science award at A.H.T.S.

KENNETH PAGEL
Hobby: hunting, fishing
Achievement: graduating

WALLY PARADOWSKI
Favorite pastime: hunting, fishing, and swimming
Achievement: I have met many new friends.

JACQUELINE PARKER
Favorite pastime: swimming and listening to popular music
Achievement: I acquired many new friends at S.H.S.

DOROTHY PARTH
Achievement: earned girl's athletic letter, made many new friends
Favorite pastime: swimming and ice skating

FLOYD PARTH
Favorite pastime: hunting and fishing
Achievement: made new friends

ROBERT PARTH
Favorite pastime: hunting and fishing

DONNA MAE PARTLOW
Achievement: earned school letter, in a cappella
Hobby: roller skating, bowling

JAMES H. PATTON
Favorite pastime: sports
Achievement: earned varsity baseball letter, made new friends

MARGARETT PEARSON
Favorite pastime: playing piano and singing
Greatest achievement: receiving an above average in shorthand

RYAN PELKKI
Hobby: track and fishing
Greatest personal achievement: comparatively good scholastic record, a growth of understanding, and invaluable friendships

OTIS PERKINS
Favorite pastime: collecting "bop" records
Greatest achievement: meeting new friends

MARTHA PHILLIPS
Pastime: reading, listening to the radio
Greatest achievement: I have made many new friends.

MONA LOIS PIERSON
Greatest personal achievement: editor-in-chief of Lantern, member of Quill & Scroll, attended Honor Banquet for two years, member Student Council
Hobby: dramatics

SOPHIE PIOTROWSKI
Hobby: collecting small art reproductions
Favorite sports: swimming and bicycling
Achievement: made many new friends

DON POCOCKE
Favorite pastime: reading
Achievement: made many new friends and learned how to get along with others

AL PONICHTERA
Hobby: hunting and fishing
Greatest achievement: meeting new friends

BERTHA PROCTOR
Favorite pastime: singing and playing piano
Achievement: graduating

JEAN PUTNAM
Favorite pastime: bowling and dancing
Greatest achievement: graduating

RUTH RAHN
Achievements: member of Thencean and Plorad, won girl's athletic letter
Hobby: collecting pictures of dogs

DONNA RAUTENBERG
Hobby: speech work
Greatest personal achievement: participated in Bandrama

BETTY REESE
Pastime: listening records
Achievement: member of Plorad, made new friends

JOYCE REID
Greatest achievement: made new friends
Hobby: collecting records

DONALD REIF
Achievement: learning to get along with others
Hobby: fishing and hunting

RONNIE REIMERS
Pastime: hunting and fishing
Hobby: boating and sports
Achievement: made many new friends

VIRGINIA RICO
Achievement: made new friends
Favorite pastime: dancing and ice skating

JO ROBINS
Greatest personal achievement: president of Thencean, member of National Honor and Plorad, member of debate squad

DON ROBISON
Favorite pastimes: hunting and golfing
Greatest achievement: graduating

JEAN ROENICKE
Achievements: National Honor in junior year, attended Honor banquet twice
Hobby: sports

WALLACE WILLIAM ROGALSKI
Greatest achievement: treasurer of Hi-y
Hobbies: photography, golf

GERALDINE ROKITA
Pastime: ice skating, horseback riding
Greatest achievement: attended Honor Banquet for two years, earned girl's athletic letter

LOUIS ROSSOME

KARL ROTH
Hobby: hunting and sports
Achievement: new friends

CHARLENE RULE
Hobbies: art, dancing, and sports
Achievement: meeting new friends

JIM RUPPRECHT
Greatest achievement: president of National Honor, treasurer of Plorad, junior play, Bandrama, attended Honor Banquet

BOB RUSSELL
Achievement: officer of Hi-y for two years, new friends
Hobby: reading mystery stories

JAMES RYAN
Favorite pastime: baseball, roller skating

DELPHINE MONICA RYDEL
Hobbies: reading, photography, music, sports
Achievement: finished my education, made new friends

DONNA SAGASSER
Greatest personal achievement: member of Thencean, a cappella for two years

CHARLES SALMER
Hobbies: tinker with motors, building small radio sets

BETTY SCHAFFER
Favorite hobby: sports (especially baseball)
Achievement: earned girl's athletic letter, met many new friends

RONALD SCHMIDT
Favorite pastime: sports
Greatest achievement: new friends and graduating

SHIRLEY JEAN SCHMIDT
Greatest achievement: attended Honor Banquet, exempt from all spring exams
Hobby: photography, dancing

TOM SCHOEN
Greatest achievement: played varsity football two years
Hobbies: hunting, fishing, and swimming

EDWARD SCHWANNECKE
Achievement: gym team for two years, made many friends
Hobby and pastime: showing quarter horses, hunting

LUCILLE SCOTT
Greatest achievement: attended Honor Banquet, won girl's athletic letter
Pastime: reading, all sports

LUCY SCOTT
Favorite pastime: sports, listening to music
Greatest achievement: attended Honor Banquet, won athletic letter

WINIFRED SCOTT
Hobby: music
Personal achievement: I was in the S.H.S. a cappella for three years. I appeared in several professional productions.

DON SEVERANCE
Pastime: basketball, baseball
Achievement: new ideas and many new lines of thought

RONALD SLANCIK
Pastime: hunting, fishing, baseball
Achievement: made new friends

ROBERT SLOMINSKI
Favorite pastime: fishing, football, model railroading

GENE SLIMKOWSKI
Hobby: sports
Greatest achievement: earning a football letter

LEON SMITH

ALFRED D. SOCHA
Favorite pastime: miniature golf
Achievement: learning to get along with others

HOWARD ARTHUR SODDT
Greatest achievement: attended Honor Banquet, won second place in state music contest
Hobbies: hunting, music

CLARENCE SOMMERFIELD
Favorite pastime: hunting
Achievement: made new friends

ROBERT SOWATSKY
Greatest achievement: member of track team for three years, member National Honor
Hobby: motorboating

AUDREY SPENCER
Hobby: sports
Favorite pastime: dancing
Achievement: worked on "50" Aurora staff

LILAH SPIEKERMANN
Hobby: dancing, records
Personal achievement: girl's athletic letter, made many new friends

ROY SPIEKERMAN
Pastime: hunting, fishing
Achievement: met new friends

MARLENE SQUANDA
Greatest achievement: member of Plorad, made new friends
Pastime: dancing, listening to popular music

GERALDINE STEINER
Greatest achievements: member of National Honor, Plorad, Thencean, Aurora staff, won girl's athletic letter

JACK STEVENSON
Hobby: hunting
Achievement: made new friends

VIOLA MYRTLE STOKES
Favorite pastimes: ice skating and reading
Hobby: identifying people by their voices
Achievement: learned how to be a leader

BARBARA STRAUCH
Achievements: typist for Lantern, member of band for three years
Pastime: playing the piano

MARIE G. STROBEL
Achievements: made many new friends and maintained good grades
Hobby: playing the piano

TALIVALDIS STURIS
Achievement: establishing myself in a new country and making many new friends

PATRICIA SULLIVAN
Achievements: made many new friends and maintained good grades
Hobby: collecting small glass animals

TOM SYMONS
Favorite pastime: fishing
Hobby: working on engines
Greatest personal achievement: receiving three A's in English

BOB TALKINGTON

BONNIE TANNER
Achievement: met new friends
Pastime: bowling, roller skating

ACHILLES TARRCHAS
Favorite pastime: sports
Achievements: class officer for three years, won letters in major sports

BARBARA THOMPSON
Hobby: collecting snapshots of my friends
Pastime: swimming, dancing
Achievement: I have met many new friends and participated in school activities

LOIS THOMPSON #1
Greatest achievement: made many new friends
Pastime: listening to music

LOIS THOMPSON #2
Greatest achievement: met many new friends
Hobby: dancing

LORRAINE THOMPSON
Pastime: sports
Achievement: earned girl's gym letter, made many new friends

TOMASA TILOT
Achievement: played football for two years

MARILYN TIMM
Achievement: making new friends
Hobby: sports

EDWARD TINNEY
Pastime: hunting, playing baseball
Achievement: was able to graduate with my class

ESTHER TOLOSA
Pastime: sports and music
Achievement: made new friends

BARBARA TUKE
Hobby: traveling and collecting pictures of places and people I see
Achievement: made new friends

JO ANN VANCE
Greatest achievement: drum majorette for two years
Pastime: dancing

DALE VAN WORMER
Favorite sports: hunting, fishing
Achievement: made new friends

BONNIE VOELKER
Achievement: graduating, made many new friends
Hobby: music

COLLEEN WAACK
Greatest achievement: made many new friends
Favorite pastime: dancing

NEIL A. WACHOWICZ
Hobby: hunting, fishing
Greatest achievement: member of the cross country team

BILL WAHL
Hobby: fishing and swimming
Achievement: was able to graduate

DIANNE WALDERZAK
Favorite pastime: dancing and swimming
Greatest achievement: member of a cappella and meeting several new friends

EDNA WALLACE
I consider my greatest achievement that of being a member of Thencean Society and gaining many new friends.
My favorite hobby is dancing.

BEVERLY WARNER
Favorite pastime: dancing
Greatest achievement: making many new friends

JIM WARTENBERG
Hobby: following school sports
Greatest personal achievement: member of Hi-y, graduating

ARDIS WEIGANT
Achievement: made many new friends

ANGELYN WELCH
Favorite pastime: dancing and sports
Greatest personal achievement: earning gym letter and attending Honor Banquet

LUCILLE WHITEHOUSE
Greatest achievement: I met many new and wonderful friends at Saginaw High.
Hobby: dancing

MARIE WHYTE
Pastime: dancing
Achievement: graduating and learning to control my temper

ROSE MARIE WILINSKI
Hobbies: dancing, sports
Pastimes: sewing, collecting snapshots
Achievement: winning girl's sports letter, made new friends

MARY LOUISE WILSON
Favorite pastime: dancing and roller skating
Greatest achievement: treasurer of Y-teens and making new friends

SHIRLEY WOOD
Favorite winter sport: ice skating
Achievement: overcoming my shyness, high scholastic record in junior year

CHARLES E. WOODLEY
Greatest achievement: mastering auto mechanics and getting along with others

ELIZABETH WOOLEVER
My greatest achievement was making so many new friends and being a member of Plorad.
Hobby: knitting

ARLENE YANKAUSKAS
Hobby: playing the piano
Greatest achievement: earning girl's gym letter, passing with acceptable grades

DOROTHY YOST
Favorite hobby: collecting snapshots of friends and interesting places
Greatest achievement: earning girl's gym letter in my junior year

BILL ZELINKO
Greatest achievement: becoming acquainted with many new friends
Favorite pastime: all sports

DORIS ZIETZ
Greatest achievement: I made new friends at S.H.S.
Hobby: keeping a scrapbook of all school activities

MILDRED ZIMMERMAN
Favorite pastime: attending movies
Hobby: reading, knitting
Greatest achievement: earning girl's athletic letter, member of Plorad

MARIE ZOLINSKI
Favorite pastime: dancing, reading
Achievement: Through school I obtained a job which offers advancement in the retailing field.

CAROLENA CHASE
I consider my speech work in the last three years as my greatest achievement.
Hobbies: dancing, skating

JOE DENITTIS
Hobby: playing the accordian, tinkering with gasoline motors
Achievement: attended honor banquet three years, earned letters for managing teams

ROBERT DIMENT
Achievement: earned letters in basketball and baseball

HANS FETTING
Achievement: member of Plorad
Pastime: bowling

EVELYN FRITZ

DELIGHT JOHNSON

JACK KENEL
Favorite pastime: hunting

ANN McKINNEY

DON SLACHTA
Achievement: played in band for three years and dance band one year

BARBARA SMITH
Greatest achievement: member of Thencean, made many new friends
Hobby: all sports
Favorite pastime: dancing and swimming

SALLY STAPLETON
Achievement: member of Thencean and Plorad, attendant to Helen of Troy in junior year, president of sophomore class

MELTON WILLIAMS

DONALD O. WILLY
Achievement: member of Plorad, participated in Banddrama for three years, took part in sophomore and junior plays
Pastime: playing golf, canoeing

seniors without pictures

PATRICIA ANTONIEWSKI
Greatest interest: all sports

JOAN BEYER
Greatest achievement: attended honor banquet in junior year
Hobby: sewing and baseball

JOHN CARDONA
Hobby: dancing, listening to music, hunting, fishing
Achievement: graduating, getting along with others

LEO CLAYTON

BERNARD COLMUS
Greatest interest: sports and music

MARINA CRUZ
Hobby: reading, sewing, collecting pictures of movie stars
Achievement: made many new friends

JIM FARRAND
Favorite pastime: hunting and fishing
Hobby: sports

PAT HABKE
Achievement: member of Plorad during junior and senior years
Favorite hobby: watching games, dancing, swimming

DELMAR J. KIETZMAN
Pastime: hunting and fishing

DUANE MILLER
Hobby: hunting and fishing

RICHARD MILLER
Hobby: hunting and fishing

ROBERT MORRISON

BETTE J. PONDER
Favorite hobby: drawing
Achievement: made many new friends

JOHN POPP

EDWIN SLATER
Achievement: cheer leader for three years
Favorite pastime: playing ping-pong

ALBERT WELCH
Greatest achievement: played varsity football and basketball

HAROLD WILCOX
Achievement: played varsity football

DAN WILLIAMS

distinguished alumnus

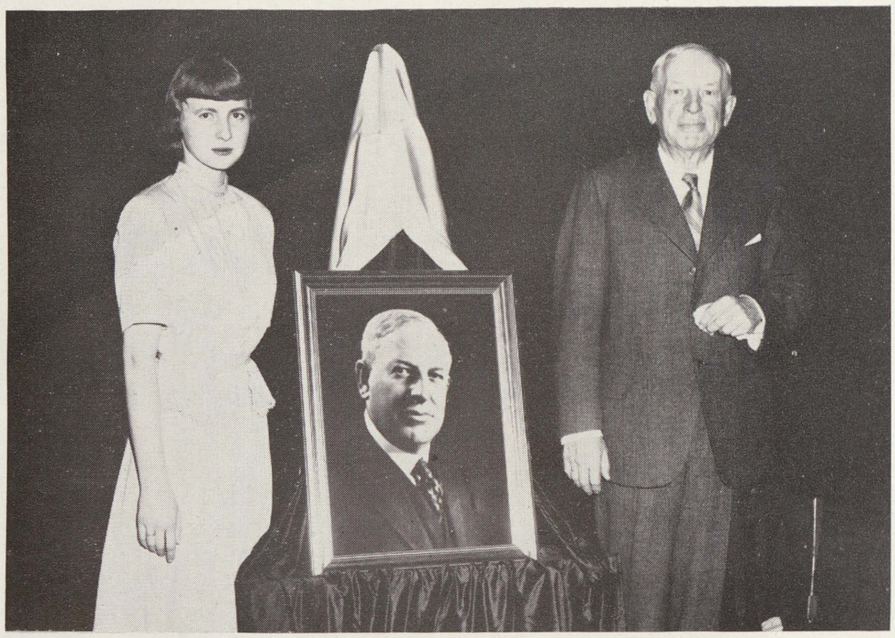

1949 Distinguished Alumnus ceremony: Mona Pierson and Mr. Frank Atherton Ketcham

Death made its first break January 24 in the ranks of recipients of Saginaw High School's "Distinguished Alumnus" award, tak the eldest of the group of 11 alumni who have been so honored — Frank Atherton Ketcham, 74.

Mr. Ketcham, son of one of the Saginaw Valley's lumber barons of the golden days of the pine industry here, died at his N Rochelle, N. Y., home after a two-week illness.

Frank Ketcham, whose pranks often got him into trouble in his high school days in Saginaw, went on to become a top-fli industrialist, as president and then board chairman of Graybar Electric Co. In 1893, when a Junior, he was suspended from Sagi High (East Side High it was then) for his share in the "kidnaping" of an unpopular instructor in German.

Born here October 14, 1875, a son of Philip H. Ketcham, who built a lumber fortune as a partner of the famed Ammi W. Wri he left school soon after the SHS suspension was lifted, passed the entrance examinations at the University of Michigan and plun into engineering studies. Reverses in the family fortunes forced him to leave school in his junior year, and in 1900 the young engineer student got a job with Western Electric Co. at Chicago.

He rose steadily from job to job, each with greater responsibility, and from 1918 to 1925 was general sales manager. Then Ur Sam swung the anti-trust club and forced Western Electric's break-up. When the dissolution became effective in 1928, Mr. Ketch and other employes bought the Graybar Electric division and Mr. Ketcham became president. He continued as president until 19 when he became chairman of the board. He retired in 1944 after 44 years' service with Graybar and its predecessor.

He leaves three children: Larned M. Ketcham of White Plains, N. Y., Mrs. Carl H. McClure of New Rochelle and Mrs. DeW Clinton Howell of Greenwich, Conn. Two of his grandchildren, Sally Howell and DeWitt Clinton Howell III were here with th grandfather last May to attend the ceremonies at which the title of "Distinguished Alumnus" was conferred upon the industrial tyco who in 1892 was suspended from the school which 56 years later paid him honor.

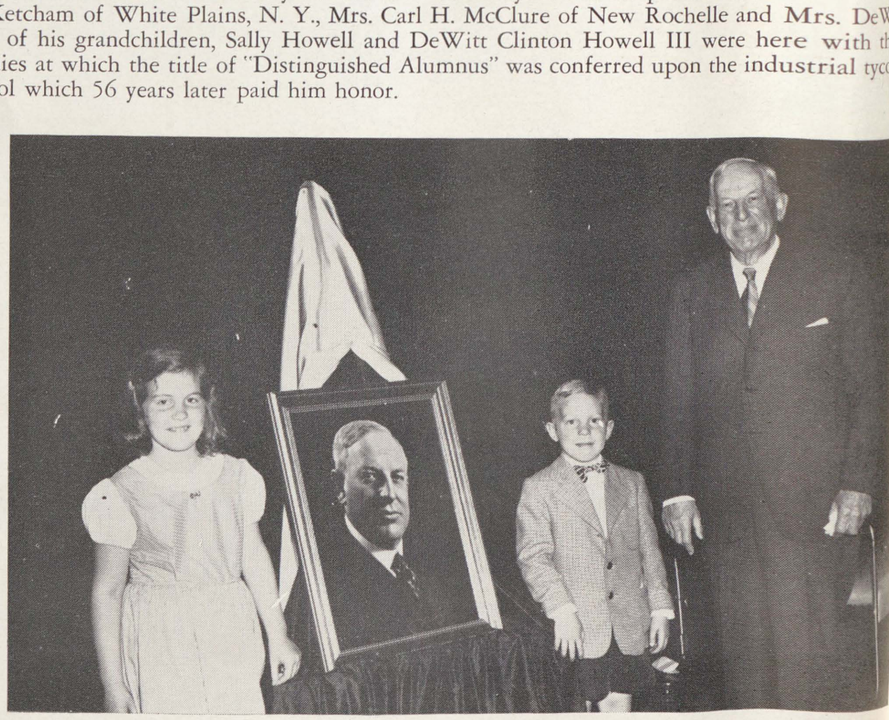

1949 Distinguished Alumnus ceremony: Miss Sally Howell, Master Dewitt Clinton Howell III, grandchildren of the '49 Distinguished Alumnus, Frank Atherton Ketcham

world war II memorial scholarship

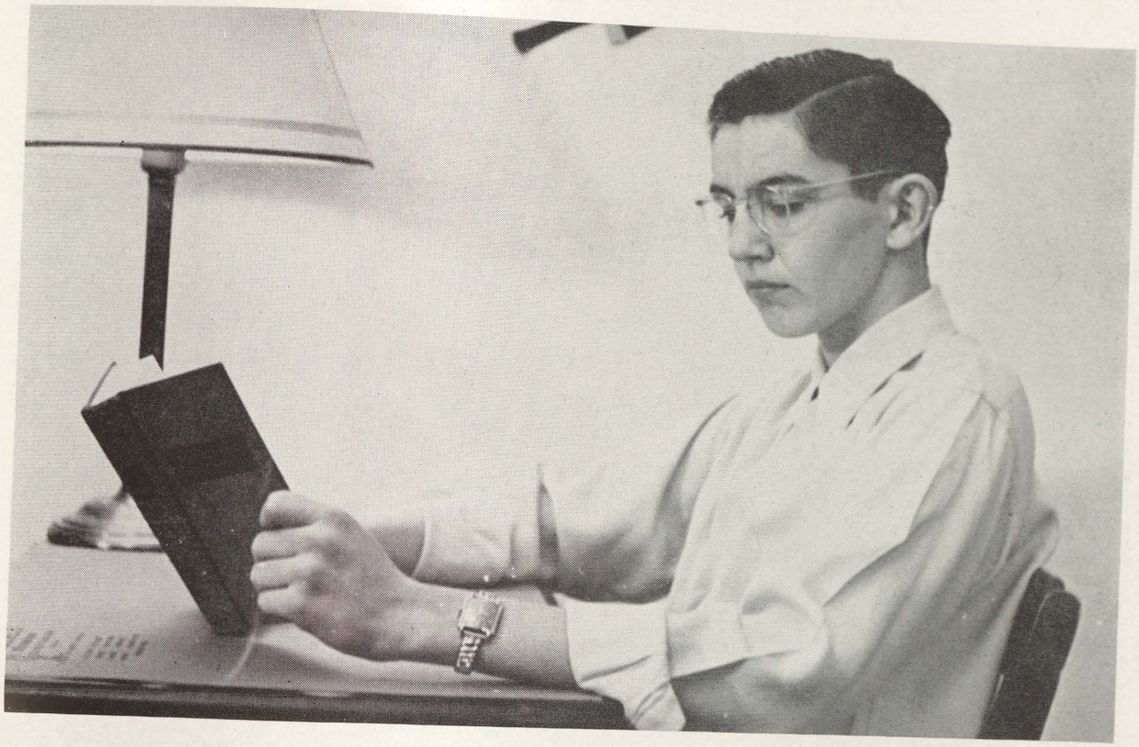

The World War II Memorial Scholarships are awarded each year to the honor and memory of 61 Saginaw High Alumni who lost their lives in World War II. The scholarship is $1,000, and is given in honor of one-fourth of the alumni who lost their lives in the war.

The Memorial Scholarship is a gift that has been made possible by alumni and friends to provide an endowment which earns the money for the scholarships. The principal amount works forever to supply the scholarships. The names of these fine young men memorialized in the 1949 scholarship were:

Stuart Beardslee
George Beckrow
Edward Ciazinski
Kenneth Ciolek
Dorothy Gardyszewski
Leo Harrigan
Edward Justremski
George Wilcox
Warren Kahn
Raymond Leppien
Robert McKinney
Maxwell Neumann
Delbert Norvak
Chester Rolka
Charles Urbanick

These scholarships are based on character, scholastic standing, participation, and achievement in various recognized school activities, all elements which make for a thorough and constructive American citizen.

The 1949 $1,000 award went to Richard Reimus. Graduating *magna cum laude,* Richard was second in his class of 260. Richard is majoring in chemical engineering at the University of Michigan. His present schedule includes: analytical geometry, chemistry, engineering drawing, theme writing, English speech, and physical education.

world war II alumni scholarship contributions

Class	Amount Contributed
1887	$281
1888	186
1889	25
1890	130
1891	135
1892	10
1893	225
1894	36
1895	525
1896	82
1897	76
1898	125.50
1899	23
1900	10
1901	190
1902	20
1903	373
1904	150
1905	47
1906	140
1907	1,020.66
1908	183
1909	173
1910	291
1911	120
1912	92
1913	641
1914	475
1915	93
1916	720
1917	453.50
1918	287.50
1919	180.50
1920	360
1921	231.50
1922	306
1923	108
1924	116
1925	727.50
1926	0
1927	0
1928	90
1929	0
1930	151
1931	110
1932	80.67
1933	119.67
1934	0
1935	115
1936	53
1937	93
1938	1,051.67
1939	320
1940	153.50
1941	133.50
1942	195.09
1943	108
1944	79
1945	306
1946	526.59
1947	314.73
1948	71.26
1949	615.63

national honor society

First Row (left to right): Esther Hetzner, James Rupprecht, Kay Croteau, Ryan Pelkki, Jean Roenicke
Second Row (left to right): Miss Mary Buskard, Robert Sowatsky, Geraldine Steiner, Jo Robins, George Baumann

Due to the late induction service, new members of National Honor society could not be photographed for the 1950 Aurora. Listed below are those who have earned a scholastic standing high enough for membership:

National Honor Members Inducted April, 1950

SENIORS

Joan Marie Beyer
Elaine Brown
Sally Burr
Donna DeFore
Robert Douglas
Justine Dukarski
Jeanine Durand
Gail Foley
Marjorie Hayes
Rosemary Hogan
Shirley Hopkins
John Illikman
Donna Kissane
Bonnie Lokinski
Florian John Maday
Mary Ruth Mahar
Johanna Mandelstamm
Maxine Mathews
Jane Mielke
Alice McKendree
Barbara Miller
Elizabeth Novy
James Ostler
Dorothy Parth
Mona Lois Pierson
Donald Pococke
Joyce Reid
Delphine Rydel
Donna Sagasser
Shirley Schmidt
Jackie Stevenson
Viola-Myrtle Stokes
Barbara Strauch
Barbara Tuke
Edna Wallace
Shirley Wood
Elizabeth Woolever
Mildred Zimmerman

JUNIORS

Jewell Chaffee
Jean Cummings
Carmelita Dew
Norman Fjerstadt
Lorraine Horton
Marilyn Irish
Nancy Kerns
Kenneth Kunkel
Willard LaFave
Wilma Lawrence
Mary K. Lent
Joseph McGrandy
Virginia Osborne
Betty Ann Prall
Clara Scott
Jean VanderWall
Donna VanWormer
John Zehnder

quill & scroll society

Quill & Scroll, International honorary society for high school journalists, established Michael A. Gorman chapter in 1926.

Two years of satisfactory journalism, plus high quality work in writing or advertising, as well as qualifying nationally, complete the requirements for those pupils applying for membership.

Each year Mr. Gorman, editor of the *Flint Daily Journal,* entertains active and pledged members at a banquet at the Saginaw club.

Active members for 1950: Bertha Bierschbach, Mona June Huebner, Edythe Martin, and Mona Pierson.

Pledges:

Harold Brown
James Cottrell
Betty Miller
Don Pococke
Bonnie Voelker
Nancy Maturen
George Perry
Maxine Dittmar
Joellen Donnelley
Dorothy Drown
Sue DuBois
Betty Jane Slominski
Lorraine Thompson
Betty VanPatten
Newall Gilchrist
Mary Gilmore
Patricia Habke
Donna Kissane
Eugene Krawczak
Joanne Vance

trojans won regional class A title

Saginaw High's Trojans, continuing their high scoring tourney spree, upset Arthur Hill's tough Lumberjacks, 56-51, in the finals of the Regional tournament, on March 11. The winning of this game, which was by far the most thrilling and emotional of the season, wiped away the many disappointments of the regular season for the fast-playing Trojans, who twice had fallen to the Hills, 51-49 and 61-60. In each of those games, Saginaw had outplayed the West Siders, only to falter under pressure in the final seconds of play. In the championship game, the Trojans grabbed the lead after the first two minutes of play and never were headed. The winning of the game brought a tremendous demonstration from the Saginaw crowd.

The trophy was accepted by Captain Al Welch.

Tripping Lansing Eastern, 51-47, the team then went on to the State semifinals. However, the Trojans were outmatched by the massive Kalamazoo team and lost, 56-44. We of Saginaw can be proud of this team, not only because it brought honor to the school with the winning of the Regional title, but also because it was a hard-fighting, hard-working outfit.

Congratulations, Trojans, for a job well done.

another consecutive national award

Editor-in-Chief Mona Pierson, flanked by former City Manager Albert Tausend and Gloria Mead and Bonnie Nelson, pose during Saginaw's famous "Pump" ceremonies here last Spring.

Pocketing 900 of a possible 1,000 points, the 1948-49 *Student Lantern* retains an unbroken record of International Honor and George H. Gallup awards, in competition with some 10,000 top-flight U. S. newspapers, National Executive-Secretary Edward Nell announced September 15.

Highest individual scores were snagged in newswriting and editing, 96 out of a possible 100; news presentation, 93 out of 100; make-up, 36 out of 40; and student opinion letters, 54 out of 55.

"Your world affairs' interviews with visiting celebrities, your UN work, and the drive for a new Saginaw comprise a very constructive program and offer a real challenge to the staff," Dr. Laurence Campbell, University of Oregon Journalism Chairman and judge of the contest, affirmed. "Too many ads" invoked his chief criticism.

Laurels go to Betty Jo Gorman, editor-in-chief, and Arlene Diment, business manager of the prize-winning *Lantern,* and her staff: Shirley Eddy, news editor; Barbara Hartman, editorial page; Marguerite Jacoby, assistant; Carol Knight, editorial assistant and sports; Lois Telmos, Donna Kissane, Barbara Strauch, Donna DeFore, typists.

INDIVIDUAL honors won by Journalists last year:

Betty Jo Gorman, First in the Nation, interviews

Arlene Diment, First in the Nation, advertising

Mona Pierson, first in Michigan, Honorable mention in the Nation, news writing

Richard Hildebrand, first in Michigan, honorable mention in the Nation, sports

George Lea II, first in Michigan, honorable mention in the Nation, columns

helen of troy

Left to right: Doris Trcsk, Queen (Helen of Troy) Kay Croteau, and Leore Gail

opening ceremonies

Left to right: Junior Attendant Doris Trask, Eugene Moore, Sara Score, Ed Slater, Kaye Fox, Queen Kay Croteau, Football Captain Wesley Harding (kneeling). In the background, Sophomore Attendant Leore Gail, Bob Wynn, Jean Kent

DAR winner, '50

Capturing one of the highest honors that can be bestowed on a Senior girl, Kay Croteau earned this Year's DAR Good Citizenship Pilgrim title by vote of the Faculty Councilor committee.

Maintaining a 2.6 scholastic point standing, Kay has served as Student Council secretary, Thencean vice-president, Plorad president, Band president, and Saginaw representative on the City Student Council. A member of National Honor society and the Debate team, she also participated in the Junior play, the One-Act Play tournament, Bandrama, besides doing solo work in the band. She was Sophomore Attendant, and Helen of Troy this year.

The DAR award is sponsored by the Daughters of the American Revolution to promote appreciation of good citizenship among young people. Local winners are presented a Pilgrim pin, besides attending a Pilgrimage luncheon at the time of the State DAR conference, and membership in the Martha Washington chapter of Good Citizenship Pilgrims, a local branch of the State organization, with Mrs. Paul Krause as special sponsor.

The candidate is chosen by the Faculty Councilor committee from among three finalists chosen by the Senior class on a basis of dependability, service, leadership, and patriotism.

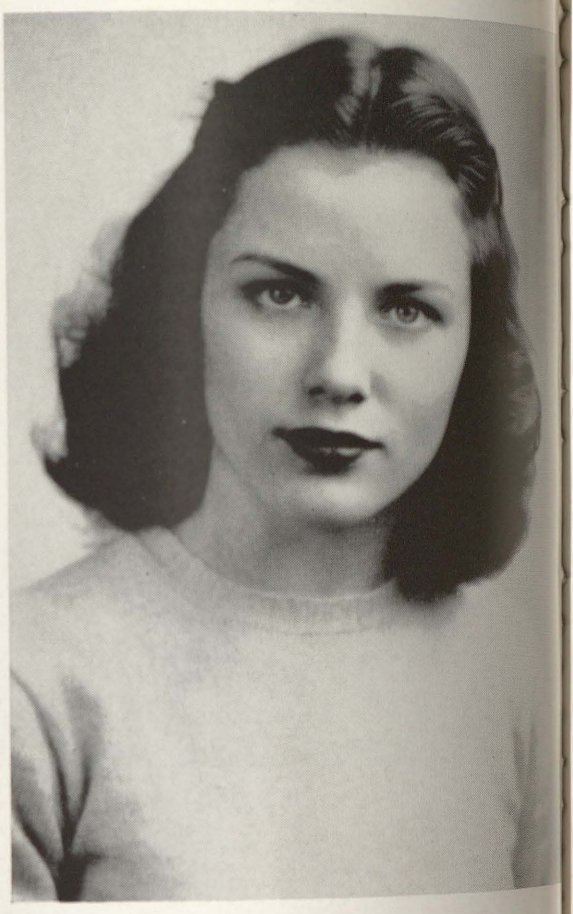

Kay Croteau

sophomore all-A's

Nancy Kerns and Mary K. Lent

establish all-time state track record

Left to right: Jim Ellis, Bill Conley, Elespia McKellar, Ray Garrett
This team was never defeated in the ½ mile (880-yard relay) in 1948. It also set a new school record at the State meet for Saginaw High in the 880-yard relay, and won three relays at the Mt. Pleasant meet.

IMPORTANT TRACK MEET RECORDS

River Rouge—Indoor State Meet
Saginaw (first)

Dual Meet with Arthur Hill
Saginaw 72½, Arthur Hill 37½

Mount Pleasant Relays
Saginaw 72 (first), Arthur Hill (second)
Flint Northern (third).

Valley Meet
Saginaw (first), Flint Northern (second)
Arthur Hill (third).

Regional Meet
Saginaw (first), Flint Northern (second)
Dearborn (third).

State Track Meet
Saginaw 37, (first), Arthur Hill 25, (second).

STATE TRACK CHAMPIONS, 1949

Saginaw High's Trojans opened the State high school record book once again last May to mark down the best record of all—the school's Fifth Consecutive State track championship! This bettered the record of four straight championships set in the late 1920's by Detroit Northwestern, and tied by Coach Herb Korf's Trojans in 1948.

Scoring in nine of the 13 events, Saginaw High gained 44 points, won four first places, and set a new State record in the medley relay.

Highlights of the event were: the new mark of 2:33.7 set by the medley relay quartet of Dick Gnirs, Nate Taylor, Dick Conley, and Gaylord Nelson; Jim Ellis' first in the 440 yard dash; Warren Keyes' first in the broad jump; and a first in the half mile relay run by Gaylord Nelson, Ray Garrett, Bill Conley, and Jim Ellis. Tom Evon placed an unexpected second place in the shot-put with 48 feet 8½ inches, bettered only by Arthur Hill's powerful Don Schiesswohl.

Many point winners will return this Spring, promising the Trojans and Coach Korf another successful track season.

individual honors

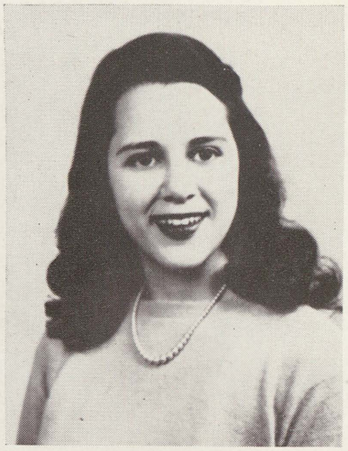

JOAN HEIDERER—Alumni Scholarship (see Page 38)

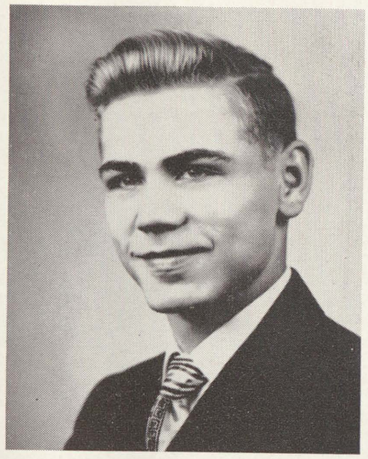

ERNEST HARE—Alumni Scholarship (see Page 38)

MICHIGAN STATE COLLEGE
Each year Michigan State college offers tw scholarships to high school graduates each Congressional district who rank hig in a general knowledge test. Last yea PATRICIA LAWLER won one of the scholarships because of her superior recor on a general knowledge test.

UNIVERSITY OF MICHIGAN REGENTS
Last year three Senior boys: LEROY MASTIC, RICHARD REIMUS, and GERALD WISNIEWSKI, were awarded U. of M. Regent's scholarships based on scholarship, personality, and dependability. They must maintain a "B" average if they are to continue the four-year tuition scholarship.

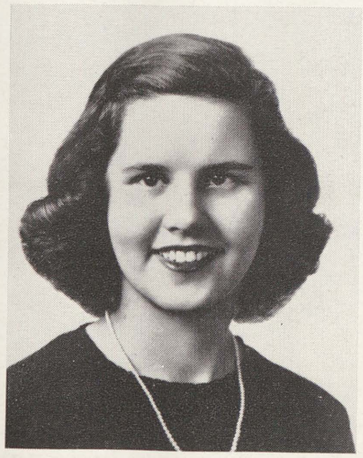

LANTERN SERVICE AWARD
The Lantern Service Award and a $100 scholarship, given for the first time last year, was awarded to BETTY JO GORMAN for exceptional personal service to the paper. BETTY JO also won first prize in the Nation for her interview with H. Randall Wickes, Saginaw industrialist. Her interview was entitled "Understanding Russia."

BAY CITY JUNIOR COLLEGE SCHOLARSHIP
In the Spring of 1938 the Bay City Board of Education established six tuition scholarships of $50 to be awarded to graduates of high schools in the vicinity of Bay City Junior college. Each award may be continued for a second year, if the recipient merits such recognition during his Freshman year. SHIRLEY EDDY won this scholarship for Saginaw last year.

individual honors

CENTRAL MICHIGAN COLLEGE
Last year ROSE BILLMEIER was awarded a four-year tuition scholarship, based on scholastic standing and personality, to Central Michigan college, Mt. Pleasant.

CULTURE CLUB SCHOLARSHIP
Each year Culture club awards a scholarship, based on scholastic standing and personality, to a deserving girl from one of the city's schools. Her records are sent to Michigan State college for final decision. BEVERLY YATES was last year's winner.

DON McGEE SCHOLARSHIP
The Don McGee scholarship was established in memory of the daring Saginaw aviator who lost his life October 10, 1917, when his plane plunged into Lake St. Clair. A $10,000 scholarship was raised in 1918, the interest from which was to be awarded as a scholarship each year to a student or students interested in aviation or engineering.

GERALD L. WISNIEWSKI, 1949 recipient, is now enrolled in the College of Literature, Science, and Art, at the University of Michigan.

ELK'S ESSAY CONTEST
Winning first place in City and State Elk's Essay contest and an honorable mention in the national, BONNIE CHAFFEE'S essay, entitled "Why Will Democracy Succeed", won her $125 in bonds.

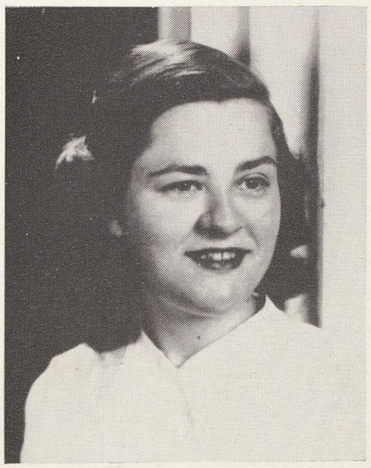

PANHELLENIC
Each year one $100 Panhellenic scholarship is awarded to one Saginaw High and one Arthur Hill Senior girl chosen from among the top 12 in the class who also rank high in leadership and personality. DORIS MARSH was Saginaw High's Panhellenic Scholarship winner for 1949.

ALMA COLLEGE
Granted by the Board of Christian Education to a deserving student who is preparing for the Ministry and who ranks high on a personality test, ROBERT COBB was given a $150 yearly loan scholarship to Alma college.

individual honors

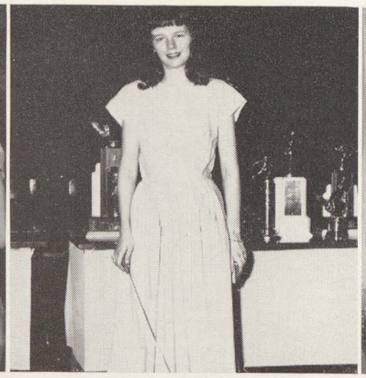

P-T. A. ACADEMIC SCHOLARSHIP CUP

The P-T.A. Academic Scholarship Cup, first awarded in 1930, recognizes the Senior maintaining the highest academic scholarship ranking here. In 1945 a $250 cash gift went to the recipient, in addition to the honor of having his name engraved on the cup permanently displayed in the trophy case.

RICHARD REIMUS, last year's winner, is now attending the University of Michigan.

Sue Grabmeyer, winner of '49 Baton, as outstanding band pupil

Pictured are Wayne Patrick and Dorothy Gabriel, who won $25 war bonds as a result of their first place winning posters for the Army Day Poster contest.

UNIVERSITY OF MICHIGAN HONOR TROPHY

Each Spring a Senior or Junior boy, ranking in the upper third of his class scholastically, and outstanding in athletic achievement and leadership, is nominated to receive the Michigan Honor trophy. Scholarship ranks 25%, athletics 25%, and leadership 50% in compilation of the record. Nominee's qualificctions are referred to the Advisory Council, at a meeting of which a University of Michigan representative is present. ART HOWSON was last year's winner.

COMMERCIAL CUP

Commercial Cup honors are awarded on a basis of personality (personal appearance, dress, manner, and voice), and scholarship. Candidates must have attended Saginaw high for three consecutive years and have satisfactorily completed three years in English, two in typing, and a year each of bookkeeping, shorthand, and transcription. SALLY ZIMMERMAN was the 1949 recipient.

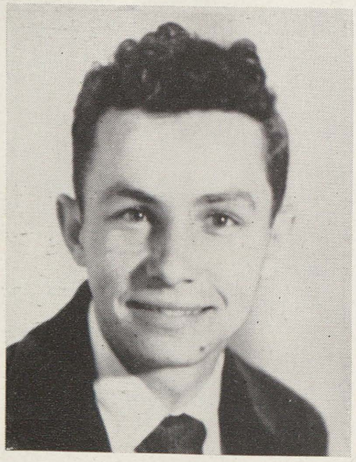

E. C. FISHER SCHOLARSHIP

The E. C. Fisher engineering scholarship, which is usually a loan scholarship, was awarded as $100 cash to RICHARD HAREMSKI, who is studying engineering at the University of Michigan.

Art Gold Key winner in Scholastic's 1949 Regional contest at Detroit, Gerald Wisniewski

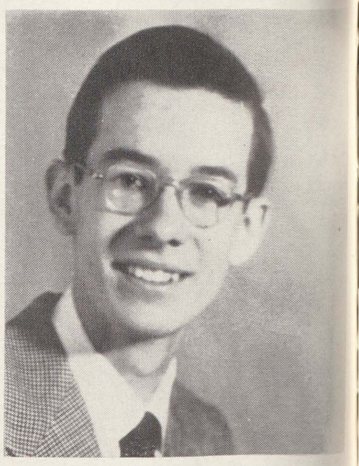

JOURNALISM AWARD

For his "advance" story on the 1948 Thanksgiving day game, Lantern Sports Editor DICK HILDEBRANT won honorable mention in sports' writing in Quill & Scroll and Scholastic's 1949 Creative Writing contest.

individual honors

First Division winners, clarinet quartet at Caro Band festival: (left to right) Connie Morley, Kay Croteau, Joan Siems, and Florence Beyersdorf

THECEAN SCHOLARSHIPS

For the past nine years Thencean society has awarded a $50 Academic scholarship to a Senior girl who plans to attend college. A candidate must first petition Thencean's sponsor for consideration from the Principal, and she must then pass an achievement test arranged by the Sponsor and Senior Counselor.

ANN CUMMINGS and DORIS MARSH, who passed with the highest ranking scores in 1949, are now attending the University of Michigan.

HI-Y SCHOLARSHIP

For the second time last year, Hi-Y gave a $50 Academic scholarship to a Senior boy who plans to attend college.

JEROME BURZYCK and GEORGE BENTON were the recipients for 1949.

First Division winners, Solos, in Caro Band festival: (left to right) violin, Tom Nicholson; drum, Don Hausman, Harry Nawrock; trombone, Howard Soddt

First Division winners, brass sextet in Caro Band festival: (left to right) Jim Dreyer, Jim Vervoort, Dick Ennis, Sue Grabmeyer, Ben Horton, and Jack Gridley

Richard Reimus, top Academic scholar; Sally Zimmerman, Commercial cup winner; and Arthur Howson, U of M trophy winner

First Division winners, Solos, in Caro Band festival: (left to right) saxophone, Bob Brown, Bob Beets; cornet, Jim Dreyer; baritone, Sue Grabmeyer; and Richard Ortega

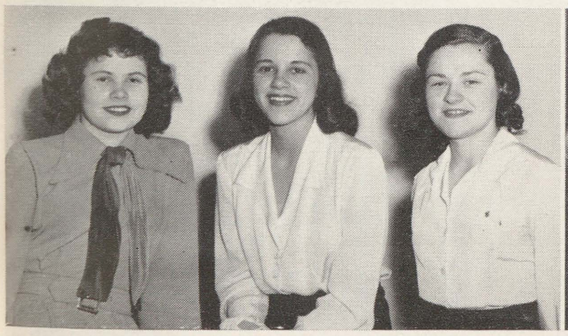

Winners in the 1949 Elk's Essay contest: (left to right) Bonnie Chaffee, first place; Joan Heiderer, second place; and Doris Marsh, third place.

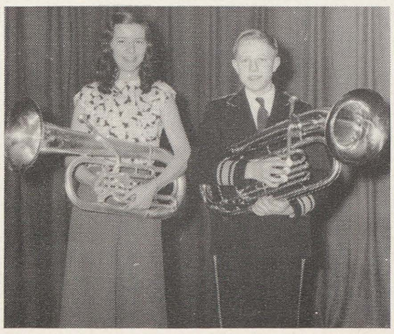

First Division winner, baritone duet in Caro Band festival: (left to right) Sue Grabmeyer, Ken Kunkel

First Division winners, Solos, in Caro Band festival: (left to right) Bass, Rodney Beaulieu, Louis Lash; clarinet, Joan Siems

individual honors

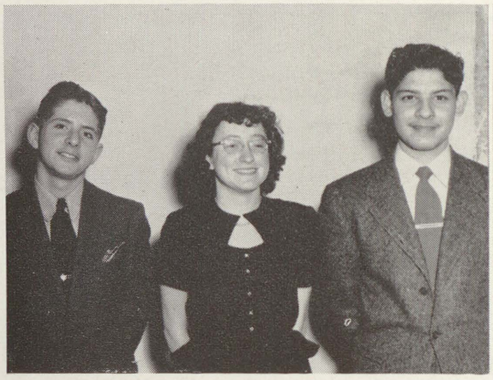

Sophomore Declamation winners last Spring: (left to right) Harald Josehart, Betty Ann Prall, and Frank Vargas

Dramatic Declamation winners last Spring: (left to right) Herb Samra, and Mona Pierson (Missing) Donna Rautenburg

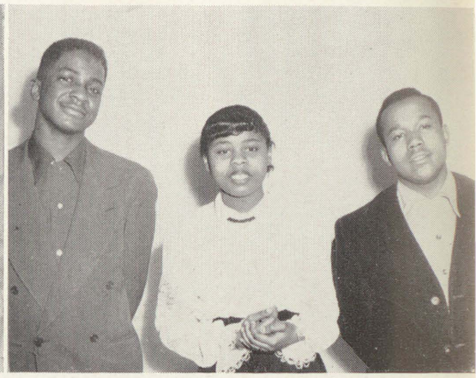

Original Oratory winners last Spring: (left to right) George James, Carol Chase, and Sam Bowman

alumni scholarship

After an unusually successful financial year, the Senior class of 1920 decided to turn over $250 to the Alumni Association trustees, to serve as the nucleus of a fund to be designated as the "Alumni Scholarship." Subsequent profits from football games, plays, and the yearbook were added to the fund until April, 1935; then, by court action, the United Advisory Scholarship commission came into permanent possession of the money, with instructions to make awards exclusively to East Side High School graduates.

Today, Alumni Scholarship winners are selected jointly upon the recommendation of the faculty and the United Advisory Scholarship commission. Character, scholastic standing, participation and achievement in various recognized school activities, quality of leadership, regard for authority, evidence of future public spirit, sense of service, all elements which make for a thorough and constructive American citizen, comprise the basis of selection. Scholarships are awarded only as funds are available.

Last year this honor was shared by SHIRLEY EDDY and DORIS MARSH, who received $200 each, and ERNEST HARE and JOAN HEIDERER, who received $100 each. Shirley is now attending Bay City Junior college; Doris, the University of Michigan; Ernest, Ferris Institute, Big Rapids; and Joan, the University of Michigan.

the strike

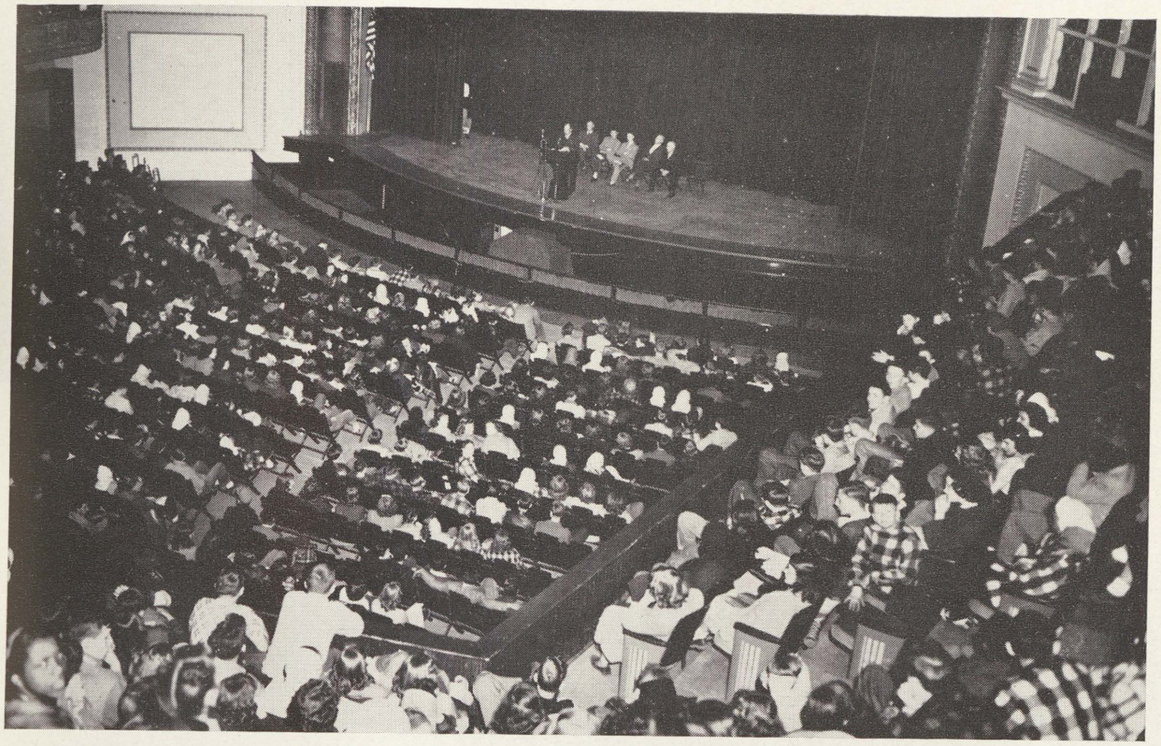

Seated on stage (left to right): Principal S. H. Lyttle, Jim Dryer, Jerry Arnst, James Shackelton, and Chester F. Miller.

After dealing a severe blow to student hopes for a New Saginaw by voting down the new School Bonding issue proposal, voters were surprised when Trojans marched out of class, through the business districts, and across town to Arthur Hill in protest. The two-day strike ended on April 6, in a mass meeting at the city auditorium.

(Left to right): Joe Drago, Connie Morley, Barbara Schramke, Joanne Murlick, Wes Harding, Jerry Arnst, Betty Jo Gorman, Jeannine Durand, of the Student Senate, and Miss Mary Ewing, at a Board of Education meeting

Foreground: George Pross of the Board of Education

in the classroom

RICHARD BRENNAN, typing instructor, shows Carol Harrington and Audrey Hillert how margins on the typewriter are operated.

Chemistry Instructor LARRY LAEDING watches his lab assistants: Geraldine Steiner, Robert Sowatsky, and Jo Robins perform an experiment on weights.

The stockings are hung by the chimney with care! Looking over a Christmas drawing is Colleen Waack, MISS KARLA BEIERLE, art instructor, and Bonnie Bragas.

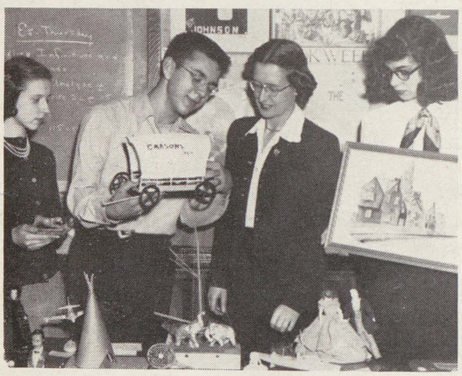

MISS MARY BUSKARD, English instructor, listens intently to Bob Glover's explanation of his English project, as Margaret Mathews and Wilma Lawrence look on.

Look at the wings on that grasshopper! HOWARD FABER, biology instructor, shows Dean Hoffman and Emma Juskialas the parts of a grasshopper.

MRS. MARGARET TENNEY, Latin instructor, explains the tenses of a verb to Marjorie Dew.

MISS MARY SLACK hands out new "Eastward Ho's" to Ruth Leach, Joseph De Nittis, and Jane Woodington.

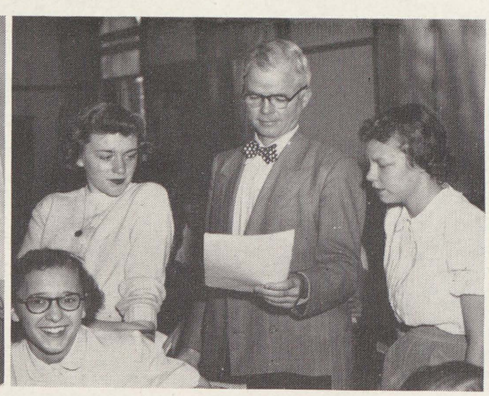

J. ROSS MITCHELL, athletic manager and English instructor, checks an English paper for Jean Hurst, while Mary Margaret Grenkoski and Charlotte Horn look on.

Supervising Roy Aven and John Fager on a pin lathe machine is CHARLES SCHOEDEL, veteran shop instructor.

in the classroom

Publications' Adviser MARY ELIZABETH HETHERINGTON checks Page One "Student Lantern" copy with Editor-in-Chief Mona Pierson, as Edythe Martin and Mona June Huebner look on.

OSCAR B. HUYGHE, band instructor, goes over a difficult passage with Shirley Hammis and Don Slachta.

MRS. ONEITA HAMMELL demonstrates a dramatic gesture to Ann Wallace and Janet Anderson.

MISS IRMA RICE explains theme-writing rules to Bob Russell and Esther Hetzner.

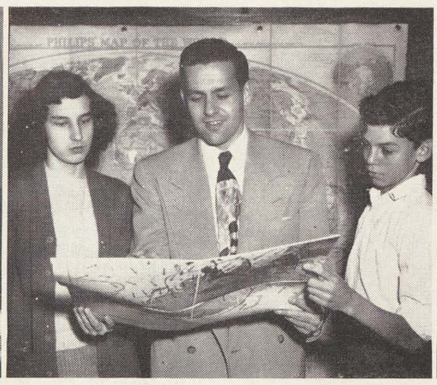

World history instructor ROBERT KLONOSKI gives a little map instruction to Nancy Wintermeyer and Bob Howard.

MISS MAJA WHITE, foods' instructor, watches Jean Putnam and Bonnie Tanner prepare prunes while Ruth Buck, Mary Ann Baatz, and Genevieve McKnight observe.

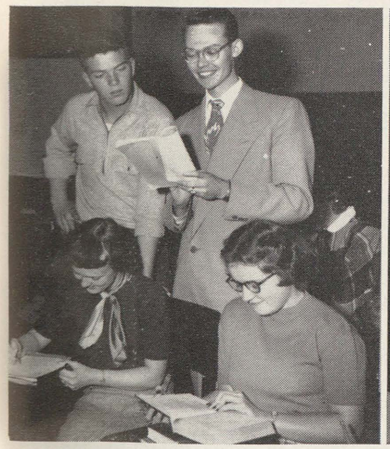

DON HILL, English and Dramatics instructor, explains the use of phrases to Jack Carleton, while Pat Bhirdo and Joyce Thick quietly study.

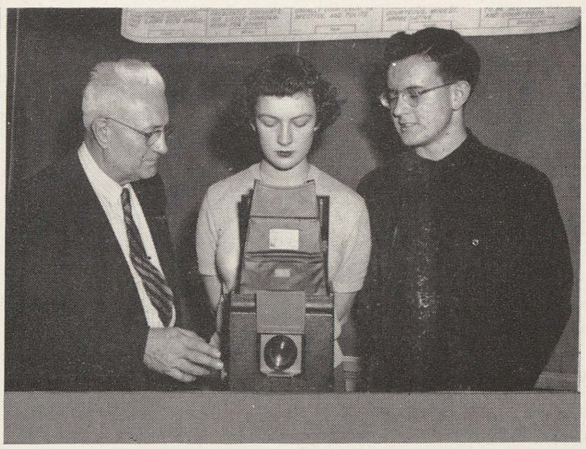

Physics instructor HARALD POULSON explains the use of the camera to Nancy Blake and Bob Slominski.

Tom Schoen and Don Dengler get some help from HOWARD BEATTY, vocational math instructor.

in the classroom

Roy Spiekerman explains an English diagram to the class as MISS LOIS WILSON looks on.

MISS EDNA BISS shows Mildred Zimmerman and Janice Bolster where an economic problem is located in Europe.

An apple a day keeps the teacher so spry! MISS JOSEPHINE HUGENER, Sophomore English instructor, checks a test while Harold Howey and Carla Stemple look on.

Lois Thompson points out an answer to Instructor WILLIAM EHLHARDT, in modern history, while Dean MacConnell looks on.

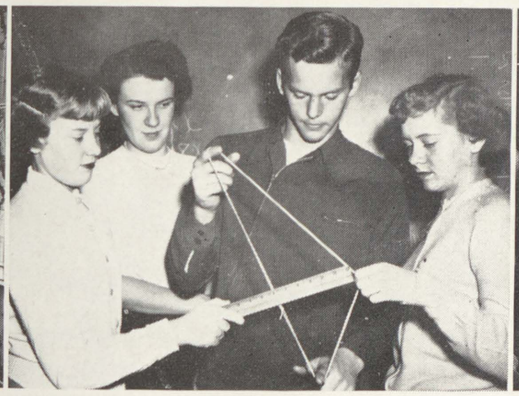

Nancy Clark, Bob Burns, and Jane Haas give a geometry demonstration for MISS JANE GREY.

"Hit that ball!" is one of the instructions given by GLORIA MOORE to Jacqueline Gidley, while the rest of the gym class observes with awe.

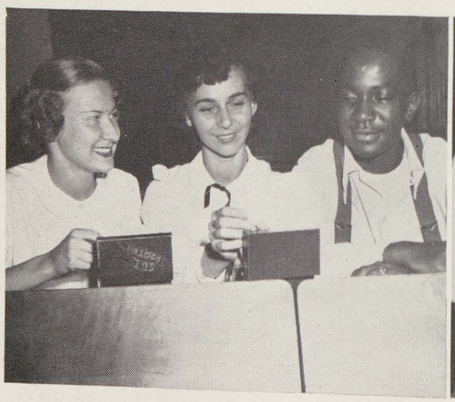

MRS. GERALDINE BERTOVICK looks over debate notes with Aldine Greenwald and George James.

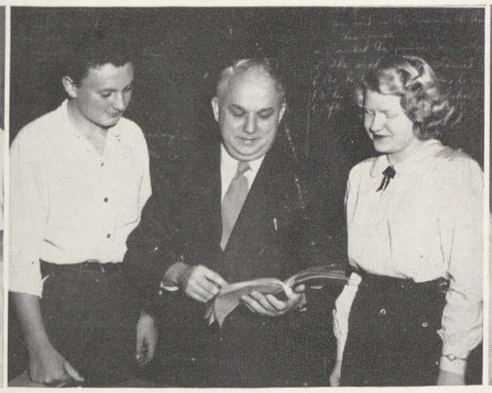

Senior English Instructor CLARENCE HAAS points out the next day's assignment to Thomas Nicholson and Alice McKendree.

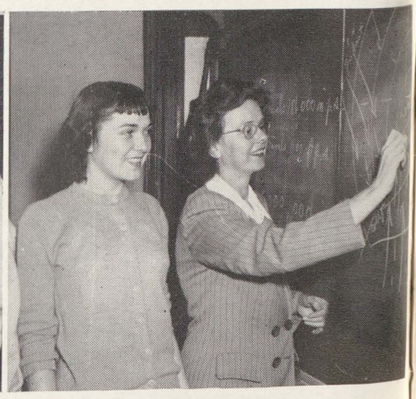

MISS MARY EWING, community health and geography instructor explains low pressure areas to Martha Dickinson.

in the classroom

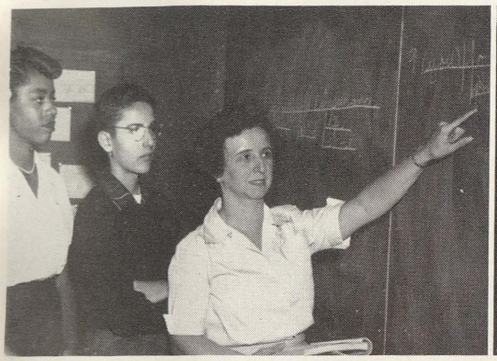

"(You) is the understood noun," explains MISS MARGARET GRIFFIN, English instructor, to Roberta Williams and Barry Miller.

HERB KORF points out the place of one of Europe's important battles to Martha Leibson and Janet Johnson.

"Swing your partner once around," is exactly what MISS GLORIA MOORE and STANLEY STULL, gym instructors, are doing during the square dance period, as Robert Griffin, Madelon Powell, Norma Jean Otto, and Eugene Galinski observe every step with caution.

John Keggler gives a demonstration for C. AMES MAYWOOD, of the Vocational department, while Bob Talkington looks on.

MISS INGLEDEW, office-manager of the Northern Supply Company, points out fundamentals of a report to Marjorie Hayes as MISS CATHERINE RIGGS, Office Coordinator, observes.

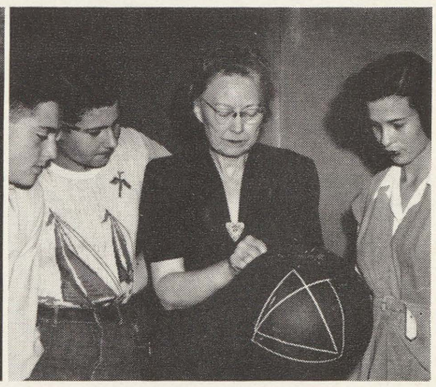

MISS MARY MAUDE BROWN explains a geometric problem to Joseph Drago, George Bledsoe and Shirley Munson.

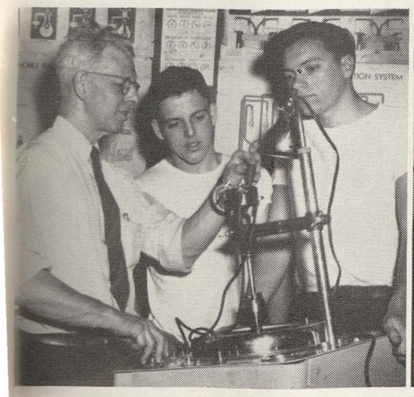

Checking a distrib-u-scope is EARL KELSEY, auto-mechanics instructor, Richard Easlick and Tom Symons.

World history compares the past with the present through use of textbooks and current news material. MISS BETTY BAER instructs Paul Ferrell and Patricia Scharf on how to use their history texts.

BUD STELLER examines a blueprint while Don Sagasser, Don Gardey, and Ernest Plant watch.

in the classroom

Spanish can be fun, judging by this picture of Kelly Tarachas, MISS HELENE NEUMANN, Hope Gutierrez, and Margaret Guerrero.

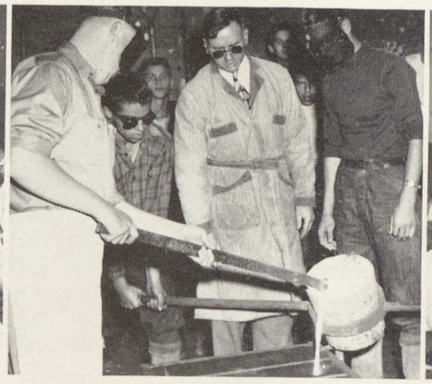

A floor mold is poured by Pat Foy, Leonard Cliff, and LeRoy Metiva as SIEGEL DAVIS gives instructions.

A comma goes here, and a period there! VIRGINIA STERNHAGEN helps Nancy Wintermeyer with theme corrections. Others (left to right) Arthur Turner, Rosie Lee Turner

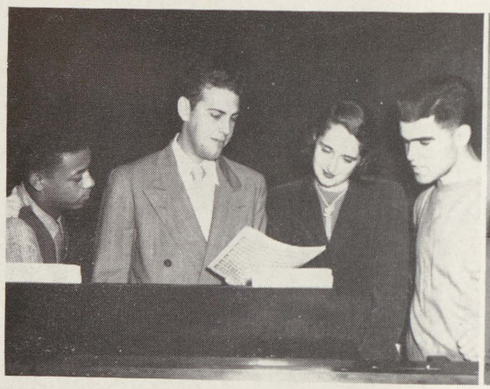

Charles Garrett, ROBERT KLEPINGER, vocal music instructor, Janet Cornwell, and Pat O'Boyle look over a sheet of music.

Lydia Osmond and Dorothy Dengler check their shorthand with Instructor LENORE BILLINGTON.

Economics and Civics' instructor ARTHUR LAUER shows (left to right) James Rupprecht, Jean McHaney, and Robert Lyon a list of governmental terms.

MISS KATHLEEN BOLAND supervises Ray Modlin in the right way of selling, while Marie Zolinski stands by.

Gladys Ellen listens while MRS. MARGARET SMITH, psychology, sociology, and English instructor, explains a reading assignment.

MRS. CORA DUNCAN, French instructor, points out to Joan Beyer how Paris fashions differ from those in the United States.

in the classroom

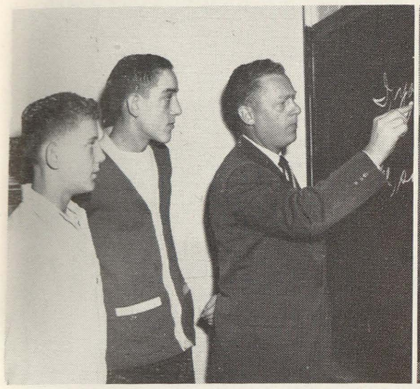

R. L. HANSEN explains the tenses of verbs to Jerry Easlick and Paul Scott.

MRS. EDNA GAMBILL goes over study hall seating charts with Alvin Rivers and James Tepatti.

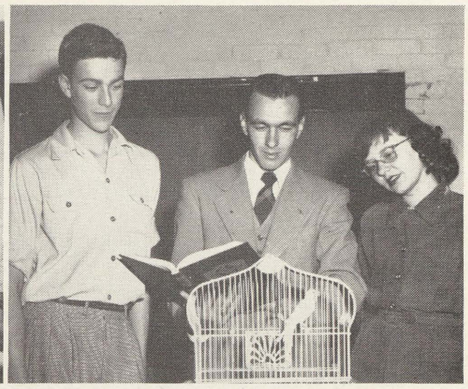

One of the wonders of the animal world is pointed out by Geography Instructor KENNETH GRAY, as David Blake and Kay Wendt observe in amazement.

"It is to be done in this manner," instructs MISS LEORA HORNING, sewing teacher, as Joann Eckstorm and Lorraine Tardiff observe intently.

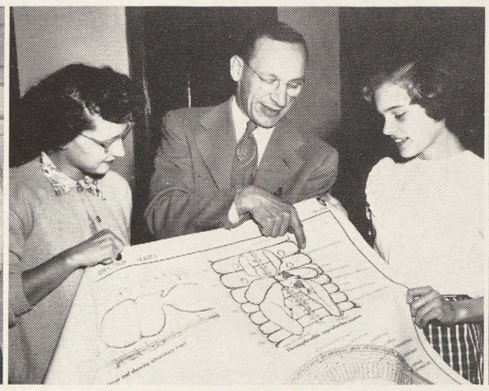

The location of the seminal receptacles is pointed out to Joan Rosa and Hazel Bacon by Biology Instructor JOHN JACOBSON.

CASSIUS GOOLD, vocational English instructor, looks over John Cline's work as Harold Honagle looks on.

MISS BELVA McCORMICK, bookkeeping instructor, shows Al Socha the proper way to operate a calculating machine, while Dale VanWormer and Don Pococke watch.

CLIFFORD MUNSON, drafting instructor, shows Don Prueter and Harold Sawyers how the drafting arm is used.

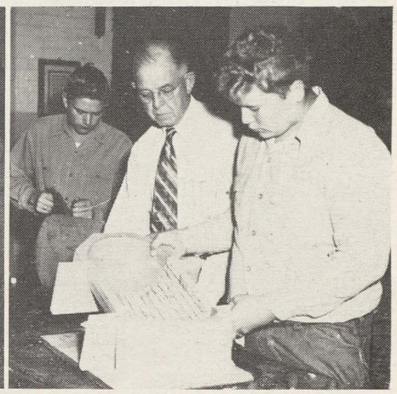

WILLIAM HOUSTON looks over Jack Stevenson's woodwork as Douglas Federspiel works on.

debate

Debate team (front row, left to right): Jeannine Durand, JoAnn Robins, Lorraine Horton, Mary K. Lent, and Kay Croteau. (Back row, left to right): Mrs. Geraldine Bertovick, Sam Bowman, Carol Chase, Horace Scott, and George James

Red Cross story tellers (front row, left to right): Donna Sagasser, Marilyn Gail, and Karla Meibeyer (Back row, left to right): Hazel Miller, Hazel Bacon, Caroline Berenthy, and Leona Reittenback

Debate team (front row, left to right): Betty Ann Prall, Aldine Greenwald, Carol Aubry, and Jewell Chaffee (Back row, left to rig Gersham Morningstar, Harold Josehart, Mrs. Geraldine Bertovick, Roger Hearin, and Ken Croteau

aurora

General Co-chairmen of the 1950 Aurora: Jeannine Durand, Sallie Harsch, and Jo Robins

Aurora ad staff (left to right): Marilyn Moreau, Ruth Rahn, Audry Spencer, Business Manager Janet Cornwell, Carol Bertram, and Nancy Bricker

(Left to right): Official typist Betty Miller, Special Honor Section assistant Emma Hege and Shirley Hayes

senior play

Cast of the Senior play, Little Women (seated): Betty Woolever, Jo Robins, Maxine Mathews, Johanna Mandelstamm, Donna Sagasser, and Winifred Scott (Standing): Don Severance, Manney Garcia, Alfred Socha, and Howard Soddt.

Senior play, Little Women (seated): Winifred Scott, Donna Sagasser (Standing): Betty Woolever and JoAnn Robins

Senior play, Little Women (left to right): Maxine Mathews, Manney Garcia, Don Severance, Alfred Socha, and Howard Soddt

Left to right: Bill Schock, vice-president; Marilyn Gale, secretary; MISS ISMA McHUGH; and Ray Sundeck, president of the Junior class

Counseling in the Eleventh Grade is handled through weekly group meetings in the Home Room and through individual conferences with the pupil. While all counseling deals with character development, the main stress in this grade is on CONDUCT and BEHAVIOR, emphasizing such characteristics as honesty, dependability, loyalty to one's self and to the school, co-operation, courtesy, and good leadership; in fact, all characteristics that would be of value in the development of good leadership for the civic community.

Each year special stress is placed on some certain phase. This year the emphasis is centered on "Courtesy and Consideration for others."

Other important items discussed in these weekly group meetings are:

"The School Code, 'Order with Freedom and Courtesy', its true meaning and how each one could apply it in his daily life;

"The Jones' Personality Chart" or "The Pupil Profile", with the list of qualities stressed and how these affect the future lives of each pupil. One trait chart is kept on the bulletin board of each Home Room about three weeks to try to impress that trait upon the pupils;

"The Personal File",—what it contains and how significant it is in the life of each pupil;

"Camp Minniwanca", how it operates and how juniors are selected for it;

"Wolverine Boys' State", its purpose in developing the best in leadership through actual participation from a political point of view, and how boys are chosen to go.

Through individual conferences, a pupil is able to discuss more personal things with the teacher and each gets to know the other better. Many difficulties are cleared up through these personal conferences and much good is accomplished.

All conferences, individual or in groups, help the pupil to get a better and broader perspective of the greater values of life.

ISMA F. MCHUGH
(Junior Counselor)

ROBERT AITCHISON	FELIX ALBOSTA	THOMAS ALCOCK	CHESTER ALLEN	JOANNE ALLEN	ALICE ANDERSON	BARBARA ANDERSON	JACK ANDERSON	DOUGLAS ARMSTRONG	CAROLYN AUBRY
JERRY AUSTIN	MARY ANN BAATZ	JOSEPH BABIARZ	TOM BAILLIE	MARILYN BAIRD	LEO BARNEKOW	ALDA BARNES	TULA BARNETT	JANETTE BARRETT	FRANCIS BEEBE
HURLEY BEEMAN	VOLLIE BEEMON	BONNIE BELL	MARCELLINE BENDER	CAROLYN BERNETHY	PAT BESTER	BETTY ANN BETTINI	BOB BEUTEL	LOIS BEYER	PAT BHIRDO
JO ANNE BINGEMAN	SHARON BINGEMAN	JOHN BISHOP	PATRICIA BISHOP	AUDREY BLOCK	EILEEN BOENSCH	BARBARA BOERGERT	ARDIS BOESE	PHYLLIS BOESE	MARGARET BONES
RONALD BONNER	GLADYS BOOKER	LEO BORRELLO	LARRY BOSSMAN	JOHN THOMAS BOYD	BONNIE JEAN BRAGAS	VIVIENNE BRALEY	RONALD BRAMAN	DELORES BRANDT	JANE BRECHTELSBAUER
ROSEMARY BRENSKE	JEAN BROCKLESS	ELMER BROWN	GERALD BROWN	HAROLD BROWN	SARAH BROWN	BARBARA BRYANT	RONALD BUNKER	FRANCES BURKEY	JEAN ANN BUSCH
ROSEMARY BUTTS	HERBERT BEYERS	LEON BRYON	WILLIAM BRYON	BONNIE CAMPBELL	JACK CARLETON	IDA CASTANON	SYLVESTER CASTILLO	JOSEPH CAWLEY	JEWELL CHAFFEE
JACK CHAPMAN	RICHARD CHILTON	LORNA CHOLCHER	JOHN CHICHOWSKI	DONNA CITTEL	BETTY CLAUS	GEORGE CLAYTON	LEONARD CLIFF	WILLIAM COLBATH	BERNARD COLMUS
EDWARD COMPAU	RICHARD CONLEY	HELEN COOK	ERNESTINE COOPER	MELNESS COOPER	GAY RUSS	JAMES COTTRELL	CARLOE COWLES	HOWARD CRAMER	ROBERT CREIGHTON
GWENDOLYN CROSS	MYRNA CULLEN	RALPH CULPEPPER	JEAN CUMMINGS	MICHAEL DACIEK	TOM DANGEL	EDWIN DANILOWICZ	DALE DAVID	MABEL DAVY	JEAN DEISIG

VIOLET DELANY	LEO DELAVERN	DON DENGLER	DOROTHY DENGLER	JO ANN DENNIS	CARMELITA DEW	ANGELA DIAZ	ELDOR DIEDRICH	JAMES DIMENT	MAXINE DITTMAR
BARBARA DIXON	JOELLEN DONNELLY	CLAUDIA DOUGLAS	ANTHONY DRAGO	JOSEPH DRAGO	DOROTHY DROWN	BEATRICE DUBAY	SUE DUBOIS	WALDEMAR DULSKI	MARY DUNLOP
DONALD EDDY	GLADYS EDWARDS	ROBERT ELSEA	NANCY ENGEL	ALICE ENGELKE	BONNIE LOU ESLER	BETTY FEAR	THOMAS FECHTER	JOYCE FEDDER	BETTY FEHRENBACH
BETTY JEAN FERDON	MARCELLA FERGUSON	PAUL FERRELL	DONNA LEE FINDLAY	JEROME FINNEY	CAROL FISCHER	SHIRLEY FISCHER	ANNA LOU FISHER	GLORIA FISHER	NORMAN FJERSTAD
WILLIAM FOBEAR	FRANKLIN FORD	ROBERT FOSTER	PATRICK FOY	HELEN FRANKE	LORRAINE FRENCH	JOSEPH FREYRE	MARY FROEBER	MARILYN GAIL	HOWARD GALE
JEAN ANN GALE	ROBERT GARDEY	CHARLES GARRETT	RICHARD GARRETT	KARL GAWNE	RUTH ANN GEHRCKE	JACK GEITMAN	JUNE GEMEINHARDT	NANCY GIDLEY	NEWALL GILCHRIST
EDWARD GILL	ELNORA GLADNEY	ROBERT GLOVER	DUANE GODWIN	NANCY GOLZ	RICHARD GOODROW	DONNA GOULD	ALDINE GREENWALD	MARY GRENKOSKI	MARY GRIFFUS
MARTHA ANN GRINDAHL	GERALDINE GRONDZIK	MARGARET GUERRERO	HOPE GUTIERREZ	BEARNON HALL	CLAIRE HALL	MARION HALUBSCHOCK	SHIRLEY HAMMIS	JOAN HARE	LOIS HARNDEN
CHARLES HARRIS	CLEO HASSE	JOSEPH HAUSBECK	DONALD HAUSMAN	BARBARA HAYES	EDWINA HAYES	ROBERT LEE HAYES	RONALD HEARIN	PATRICIA HENDERSON	ROBERT HILL
JEAN HODGINS	CLARA HOFFMAN	DONALD HOFFMAN	LUEWARNER HOLDEN	BETTY HOLSTROM	DAVID HOLSWORTH	TASSIE MAE HOOKS	CHARLOTTE HORN	THOMAS HOULIHAN	LORRAINE HORTON

JAMES HOWELL	DONALD HOZESKA	CARL HUGGARD	JEAN HURST	CECIL INMAN	MARILYN IRISH	DONNA IVERSON	HELENA JOHNSON	JANETTE JOHNSON	NELSON JOHNSON
HAROLD JOSEHART	WAYNE JOYCE	MARILYN KAUL	JOHN KEGGLER	WARD KELLER	JEANNE KENT	NANCY JEAN KERNS	VIRGINIA KINNE	WEBSTER KIRKSEY	THOMAS KLONOWSKI
ROBERT KOUTS	ROBERT KRAMER	EUGENE KRAWCZAK	MARVIN KREH	NELSON KRICK	ROBERT KRICK	KENNETH KUNKEL	RICHARD KUZNICKI	WILLARD LAFAVE	EARL LANGHORNE
LEWIS LASH	JEAN LAUER	GENE LAVELLE	JERRY LAVEQUE	TERRY LAWLER	WILMA LAWRENCE	JACK LEA	RUTH LEACH	LILA LEE	CHARLOTTE LEMMER
MARY LENT	SHIRLEY ANN LEONARD	CARL LEVY	WILLIAM LINK	THERESA LINZER	HARRY LISEE	MAYNARD LOCKWOOD	JEANNETTE LORENZ	NANCY LOSEE	BARBARA LOTH
ELEANOR LUNA	ROSE LUNA	ROBERT LUND	RONALD LYLE	NANCY MAACK	HAYES MACK	LOUIS MAINPRIZE	PATRICIA MARGELIS	SUSANNE MARIHUGH	DORIS MARTENSON
ELIZABETH MARTINEZ	MATTIE MASON	GRACE MATTHEWS	MARGARET MATHEWS	NANCY MATUREN	FRANCES MAZIARZ	WALTER McALPINE	STANLEY McARN	AARON McCLOUD	EDWARD McCLURE
SHIRLEY McCORKLE	KATHLEEN McCULLY	CURTIS McGILL	JOSEPH McGRANDY	ELESPIA McKELLAR	RONALD McKINNEY	BETTY JOY McWILLIAMS	LOTTIE MAE MERKERSON	HARRIET MIDDLETON	NANCY ANN MIELKE
SALLY ANN MIKOL	PATRICIA ANN MILLAR	ARLENE MILLER	EARL MILLER	FLORA MILLER	JOYCE A. MILLER	JOYCE K. MILLER	NORMA MILLER	DOROTHY MILWRICK	THOMAS MISNER
MAUREEN MITCHELL	JOAN MOHR	CORNELIUS MONROE	BERNICE MOORE	EUGENE MOORE	THOMAS MOORE	ROBERT MORAN	JOYCE ANN MORIN	CONSTANCE MORLEY	MARCIA MORNINGSTAR

KENNETH MORRIS	JOYCE MORRISON	OPAL MORRISON	FAITH MOTON	LEON MOTT	GEORGE MOULTRIE	CRAIG MUNSON	RAYMOND MUNSON	SHIRLEY MUNSON	HAROLD MUTER
FRANK NAPLES	GAYLORD NELSON	SARAH NELSON	BARBARA NICHOLS	JERRY NICHOLS	JULIE NICOL	DON O'DELL	CHARLES O'KEEFE	CAROL OLDENBURG	RICHARD ORTEGA
JEAN ORTH	VIRGINIA OSBORNE	BETTY OSMUS	DONNA OTT	BILL OWEN	WAYNE PACKARD	TERRY PAQUETTE	ROBERT PARKER	FRANCES PATRICK	THOMAS PEKAS
STUART PERKINS	DONALD PERRY	GEORGE PERRY	MARCIA PETERS	HAROLD PETERSON	DONALD PHELPS	JOAN PHILLIPS	LORETTA PICKELMAN	MARGARET PIOTROWSKI	PRUDENCE PLAMBECK
DOROTHY PLOWMAN	WILLIAM POAG	MARGERIE POPP	RUSSELL POTTS	BETTY ANN PRALL	JOANNE PRATT	BONNIE PROCTOR	JACQUELINE PROPST	DONALD PRUETER	WILLIAM PRUITT
JAMES PRYOR	JOAN PUNCHES	LILA PYKE	JOHN RAGISKE	MARY RATTI	RONALD REARDON	MILDRED REESE	BOB REID	IRENE RENNER	DONNA MAE REPPUHN
KATHLEEN RETHMAN	WILLIAM RETTMAN	MARGARET REYES	JOHN RICHARDS	JOE RICO	ALVIN RIVERS	CAROLYN ANN RIZER	CHARLES ROBERTS	ROBERT ROBY	MARLENE ROENICKE
GEORGE ROGERS	ALBERT ROMO	BARBARA ANN ROSE	JANICE ROSELLE	ROSEMARY ROTH	ROBERTA RUDENKO	JAMES RUPERT	SHIRLEY RUPP	FAY RUSS	SHIRLEY COOPER
PAT RUTCH	SHIRLEY SAHR	ANNE SAVELL	CECIL SAWATZKE	JERRY SAWATZKE	HAROLD SAWYERS	PATRICIA SCHARF	BARBARA SCHEMP	ROBERT SCHOCK	WILLIAM SCHOCK
JOAN SCHRAMKE	NANCY SCHWALL	SARA SCORE	CLARA SCOTT	HORACE SCOTT	PAUL SCOTT	BARBARA SCULLY	LAARGENTINA SEARS	HAROLD SHAFER	WILLIAM SHEPARD

JAMES SHEPPARD	JOAN SIEMS	ELEANOR SIEVERT	BERNARD SIKA	DAVID SIMON	JACQUELINE SKEITH	BARBARA SLATER	COLETTA SLATER	DOROTHY SLAVIN	BETTY JANE SLOMINSKI
MARY LOU SLOMINSKI	JACK SOMERFIELD	BEVERLY SONNENBERG	JAMES SONSMITH	MARGARET SPARCK	GERALDINE SPYKER	ELEANOR STEELE	MABLE STEFFEN	CLARA STEVENSON	ALAN STEWART
PATRICIA STODDARD	WILLA SULLIVAN	RAYMOND SUNDECK	JEANNETTE SWAN	MURIEL SWISS	MARTHA TAFEL	LORRAINE TARDIFF	JAMES TEPATTI	NATE TAYLOR	WILLIAM TAYLOR
JOYCE THICK	EDWARD THOMAS	LEE ESTHER THOMAS	GRACE THOMPSON	RICHARD THOMPSON	JACK TILOT	PATRICIA TOLASCH	DORIS TRASK	RICHARDINE TREANOR	JO ANN TURNER
MADELYN TURNER	CHARLES URIBE	JEAN VANDERWALL	COREEN VANNORMAN	BETTY VAN PETTEN	DONNA VAN WORMER	DAVID VEASLEY	JOSEPH VERLAC	JAMES VERVOORT	MARLENE VITALL
ELSIE VOGELMAN	BEVERLY WARNER	EUGENE WARRINER	ROBERT WASCO	DAN WATSON	THOMAS WATT	LULA WEBSTER	WARREN WEDDING	JANE WEIL	EVELYN WEISS
ALBERTA WELLS	LOIS ANN WELLS	WILLIAM WESENER	DONA WHARTON	ELINOR WHITE	MARCIA WILDENHAIN	ALVIN WILLIAMS	JERRY WILLIAMS	MARION WILLIAMS	RUTH WILLIAMS
BERNADETTE WISNIEWSKE	MARGARET WITHROW	DALE WOJCIK	HELEN WOLFE	ALAN WOLFGANG	JANE WOODINGTON	ROBERT WOODS	NORMA WORRALL	BARBARA WREGE	NANCY WYMAN
ROBERT WYNN	MAX YOUNG	BEATRICE ZACHARIAS	DOROTHY ZAKRZEWSKA	MILDRED ZARNICK	JOHN ZEHNDER				

juniors without pictures

RICHARD BAADE
ROBERT BLAISDELL
RUDY BOYER
DELORES BROWN
GLORIA CERVANTES
MARVIN CUPP
DONALD DARLING
SHIRLEY DENNER
JAMES DEROSIA
MARGARET DIRGOS

ARTHUR FELTON
BONNIE FLUETTE
ELAINE GAULT
JERRY GREEN
MARION HALUBSCHOCK
JOSEPH HAUSBECK
JOHN HODGSON
RICHARD HOFFMAN
EDWARD IVEY
PAULINE JOHNSON

JAMES KRAWCZAK
PATRICK McKENNA
AUDRIA MEACHAM
EDWARD MIKULEWICZ
RICHARD MITCHELL
JERRY MORRELL
RUTH ANN MURRAY
JANE NEWVINE
GERALD NOLAN
TOM OLDECK

JOHN PSIUK
BILL REETZ
RAYMOND ROBINS
DORA SCHEFFLER
JOHN SCRIVER
JACK SHEETS
JOYCE SIMS
JAMES SPINDLER
PHEBE STEVENS
RONALD STOCK

MARY ANN TANY
LORNE THOMPSON
RICHARD TYRA

hobbies—boys' band

Flag bearer, Dean Moore, Drum Majorettes, Sally Rockwell, Marcia Wildenhain, Drum Major, Tom Kingry, Drum Majorettes, Joan Vance, Anna Lou Fischer, Joan Murlick, Jerry La Veque, Flag Bearer, Salvador Hernandez. Row One (front to back): Bob Diment, Dick Ortega, Dick Gault, Jim Kindig, Allan Wolfgang, David Simon, Vern Dingman, Ben Horton, Arthur Ortega. Row Two (front to back): Charles Fournier, Don Koepp, Rex Reittenbach, Jack Murlick, Duane Wachowiak, Harold Peterson, Bob Gustin, Bill Owen, Bill Fiebig, Tom Misner.

Row Three (front to back): Jerry Strong, Walter Roenicke, Albert Romo, Wayne Webster, Frank Hernandez, Dan Greer, Don Cramton, Jerry Williams, Howard Gale, Bill Shephard, Ron McKinney.
Row Four (front to back): Leroy Raymond, Jack Cline, Frank Trybulski, Howard Belton, Don Alpin, Joe Hausbeck, Leroy Reiss, Xen Mitchel, Mike Gosko, Joe Rico.
Row Five (front to back): Ed Hobbs, Jim Fehrman, Lee Macomber, Ronald Braman, Richard Brennen, Don Slachta, Bill Fitzgerald, Robert Novak, Lewis Lash, Joe Lopez.

girls' band

First Row: (Left to Right) Flag Bearer, Ruth Gulliver, Drum Majorette, Jo Ann Vance, Flag Bearer, Ethel VonSchipmann.

Second Row: (Left to Right) Drum Majorettes, Colette Sawatzke, Audrey Block, Joyce Morrison, and Jo Ann Buckler.

hobbies

At the 1949 Cotton Ball (left to right): Jean Deisig, Paul Hagan, Aldine Greenwald, Jerry Williams

1949 Spelling champion Janice Rau spells the winning word "hubbub" while Claudia Douglas tries her best to come up with "hubub".

At the 1949 Cotton Ball: (left to right): William Schock, Mary Gene Bierlein, Martha Grindahl, and Robert Schock

acappella

First Row (left to right): Donna Findlay, Elaine Gault, Virginia Osborn, Mary Grenkowski, Donna Sagasser, Jeannette Lorenz, Robert Klepinger, Director, Evangeline Getty, Janet Cornwell, Mary Flattery, Winifred Scott, Donna Partlow, Norma Carpenter.
Second Row (left to right): Marilyn Irish, Audrey Block, Justine Dukarski, Lydia Osmond, Donna Denno, Joan Ham, Sarah Nelson, Sally Mikol, Betty Ferdon, Claire Hall, Marcia Morningstar, Dianne Walderzak, Margaret Pearson.
Third Row (left to right): Pat O'Boyle, Bob Glover, Don Severance, Don Alpin, Paul Ferrell, Don Perry, Charles Garrett, Henry Blunt, John Bishop, Jack Sheets.

Junior class play, "One Foot in Heaven" (left to right): Louise played by Joan Murlick, Millie by Mona June Huebner, Mrs. Cambridge by Johanna Mandelstamm, and Mrs. Jellison by Esther Hetzner

Junior class play, "One Foot in Heaven" (left to right): Prompter Delphine Rydel, Costumes' committee member Pat Andrews, and Properties' committee member Gerry Steiner

Junior class play, "One Foot in Heaven" (left to right): Dr. Romer played by Ted Ashley, Eileen by Delight Johnson, Hartzell by Bob Russell, Hope Spence by Mona Pierson, and Rev. William H. Spence by Don Severance

Junior class play, "One Foot in Heaven" (left to right): Major Cooper played by Kaye Fox and Mrs. Sandow by Kay Croteau

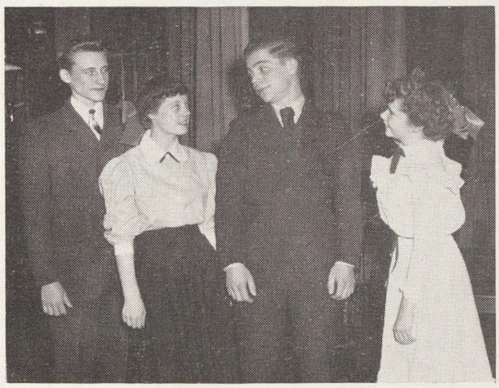

Junior class play, "One Foot in Heaven" (left to right): Ronnie played by James Korkus, Eileen by Delight Johnson, Hartzell by Bob Russell, and Letty by Shirley Hopkins

Junior class play, "One Foot in Heaven" (left to right): Rev. William H. Spence played by Don Severance, Mrs. Digby by Mildred Zimmerman, and Georgie by Jack Lawler

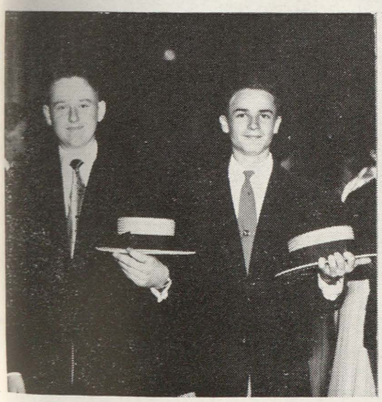

Louie Lash, Bob Wynn

Kay Croteau, Betty Novy, Mona Pierson, Jo Ann Robins, Nancy Losee

Violet Delaney, Jerry LaVeque

hobbies

At the 1949 Bandrama—Foreground (left to right): Jerry LaVeque, Audrey Block, Jo Vance, Violet Delaney, Anna Lou Fisher
Background (left to right): Bob Bond, Lloyd Hewitt, Joyce Hoebbel, Bonnie Chaffee, Barbara Persons, Jane Bigford, Justine Dukarski

Virginia Novy, and Ted Ashely at the 1949 Bandrama

Virginia Novy, Betty Reese, and Donna Rautenburg at the 1949 Bandrama

At the 1949 Bandrama: Bottom row, (left to right): Bill Owen, Harold Peterson, Bob Gustin, Tom Misner
Top row, (left to right): Curt McGill, Howard Sodtt, Lee Macomber
Background, (left to right): Florence Beyer, Joanne Allen, Marilyn Gail

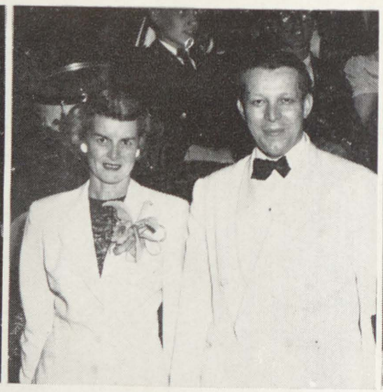

Mrs. Carl Bromm and Oscar Huyghe at the 1949 Bandrama

Left to right: Virginia Skelton, Joanne Johnson, Nancy Pauli, Nancy Losee, Mary Kulak, Jo Pickett, Marge Bahnemann, Betty Jo Gorman, Doreen Bingeman, Alvina Leonard, Betty Novy, Kay Croteau, Jean Hente, Jo Robins at the 1949 Bandrama

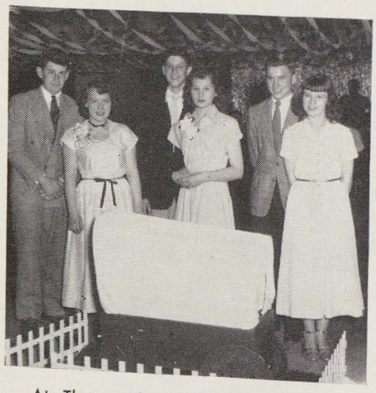

At Thencean's 1949 Cotton Ball at Shrine Temple (left to right): Richard Thompson, Jean Bond, Tom Kingry, Barbara Scully, Charles Rank, and Barbara Schramke

At Thencean's 1949 Cotton Ball at the Shrine Temple (left to right): Sally Zimmerman, Gary McGrath, Jo Robins, Ryan Pelkki, Marjorie Bahnemann, and Tom Laundra

At Thencean's 1949 Cotton Ball: (left to right): Sally Zimmerman, Gary McGrath, Shirley Eddy, and Richard Haremski

Johanna Mandelstamm, Delphine Rydel, Shirley Hopkins, Betty Woolever, and Mary Louise Wilson at the 1949 Plorad banquet

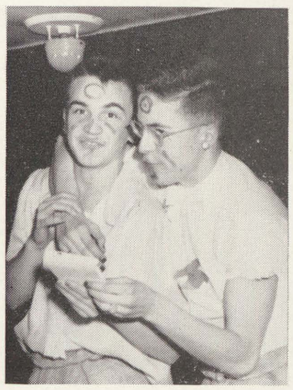

Bob Moran and John Zehnder at the 1949 Plorad banquet

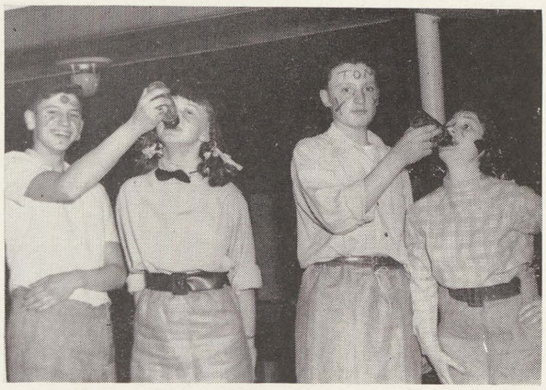

Tom Kingry, Nancy Kerns, Tom Nicholson, and Pat Lawler at the 1949 Plorad banquet

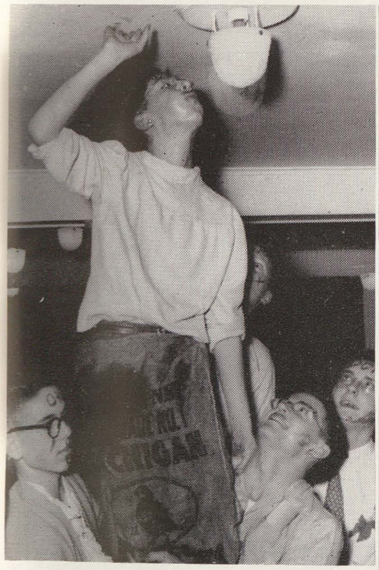

Jim Rupprecht, Dick Reimus, Tom Nicholson, Lloyd Hewitt, and Don Kingsley, at the 1949 Plorad banquet

Mona June Huebner, Ruth Rahn, Sally Stapleton, Jerry Steiner, and Nancy Losee at the 1949 Plorad banquet

Jean Deisig and C. Ames Maywood at the 1949 Plorad banquet Background (left to right): George Benton, Lloyd Hewitt, George Majoros, Mildred Zimmerman, and Marilyn Grandy

Martha Duffy, Pat Lawler, Jerry Menter, and Donna Jean Andreotti at the 1949 Plorad banquet

Best Actor and actresses in Plorad's One-Act play tournament this year (left to right): Janice Bolster, Senior, judged best actress in that class' A MAD BREAKFAST; Gersham Morningstar, best actor of all three plays, and best in the Sophomores' A PERFECT DATE; and Jean Ann Gale, Junior, judged best performer in that class' BAB GOES DRAMATIC

service

Plorad girls make pom-poms for sale at Homecoming game. Back row (left to right): Donna Sagasser, Pat Stoddard, Gerry Steiner, Janice Debniak, and Doreen Bingeman. Front row (left to right): JoAnn Robins, Mona June Huebner, Sally Stapleton, Joan Ham, Kay Croteau, Jeannine Durand, and Ruth Rahn

Spelling champion for three years: Janice Rau

At the 1949 Latin club banquet clockwise (starting in left lower corner): Wilma Lawrence, Marion Williams, Clara Scott, (at table) Martha Duffy, Sallie Harsch, Donna Dent, Barbara Boergert, Margaret Bones, Alice Engelke, Jo Ann Robins, (hidden) Faith Moton, Bonnie Campbell (center), Mona Pierson, (hidden) Joan Hayes, Opal Morrison, Sally Granger (background), Pat Stoddard; three in foreground, (left to right) Miss Elna Pritchard, Mrs. Margaret Tenney, Joanne DeGroat

Annual Basketball dinner (front table facing camera left to right): Kaye Fox, Jeanne Kent, Brunson Jackson, Robert Bond, Shirley Hopkins; (Back table facing camera left to right) Miss Jean Mueller, Donna Jean Andreotti, Glynn McArn, Sharon Fink, Cathy Dubay, Principal S. H. Lyttle, and J. Ross Mitchell

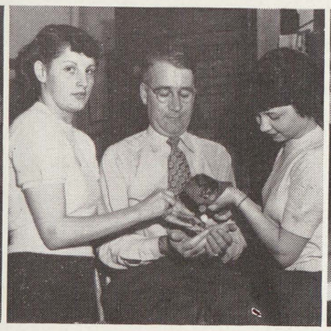

Marcella Ferguson and Lorraine Tardiff pour pennies into Auditorium Manager Kenneth B. Forbes' hands, to pay for pep assembly downtown.

Annual Basketball dinner at the Y.W.C.A. (Main table facing camera left to right) Loraine Grybowski, Leon Smith, Marilyn M. Grandy, Frances Szymanski, Cole Stevenson, Coach Larry Laeding, Mrs. Laeding, Misses Catherine Riggs and Jean Mueller; (Side table facing camera left to right) Robert Diment and Joan Hare

Fair athletes appear in mock assembly ceremonies: Top-to-bottom; Joan Gambill, Ruth Rahn, Jeannine Durand, and Mildred Morgan

First rating winners in the 1949 Speech contest: (left to right) Carol Chase, Mary K. Lent, and Joan Heiderer

Saginaw's displaced persons! Art O'Meara came from Germany, where his father was an officer in the Occupation zone; while Talivaldis Sturis (right) enrolled after his army-officer father escaped with his family from German and Russian-controlled Latvia.

A skit put on by teachers at the 1949 Honor banquet (left to right): Mrs. Geraldine Bertovick, Mrs. Onieta Hammel, Misses Dorothy Stambaugh and Elna Pritchard, and Mrs. Pat DeHaven

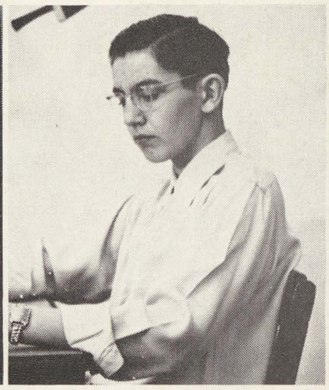

Saginaw's 1949 WORLD WAR II MEMORIAL scholarship winner studies in his room at the University of Michigan, Ann Arbor.

Miss Mary Maud Brown, Mrs. Edna Gambill, Misses Catherine Riggs and Isma McHugh, and Mrs. Gwendolyn Maywood at the 1949 Honor Banquet

At the 1949 Honor banquet (left to right in front): Helen Spears, Jean Willy, and Pat Koepke; (left to right in back): Merlin Federspiel, John Arlt, James Dreyer, LeRoy Mastic, Ann Cummings, Betty Doyle, Sally Zimmerman, Pat Lawler, Marjorie Bahnemann, and Betty Jo Gorman

Misses Lois Wilson and Irma Rice, and Superintendent and Mrs. Chester F. Miller at the 1949 Honor banquet

Mrs. Edna Gambill, Miss Bonnie Richer, (unidentified), Connie Morley, Misses Mary Buskard and Jean Grey at the 1949 Honor banquet

Anne Rusin, Pat Lawler, Kay Croteau, Everet Sloan, Joan Gambill, Richard Haremski, Betty Novy, Jeannine Durand, Rudolph Kushon, and Robert Uribe have a gab fest just before the 1949 Honor banquet.

Houston Wells, Willie Hall, and John Moton at the 1949 Honor banquet

At the 1949 Honor banquet (left to right): Harold Brown, William Schock, Ronnie Hearin, Robert Schock, and Everet Sloan

service

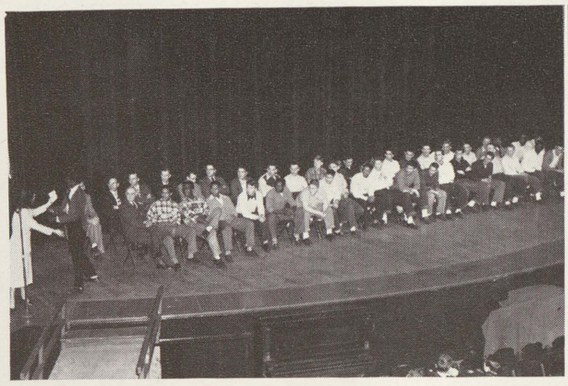

The Varsity squad promises a victory, during pre-Thanksgiving pep fest at the City auditorium.

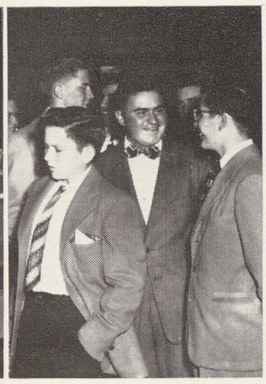

William Schock, John Illikman, Harold Webb, Robert Grindahl, (Unidentified) Ralph Tarrant, Joe DeNittis, Keith Smith, Robert Schock, and Everet Sloan hold a gab fest just before the 1949 Honor banquet

One of the colorful skits produced during the pre-Thanksgiving pep fest

Thencean girls at Camilbar (left to right): Doreen Bingeman, Jeannine Durand, Janice Bolster, Ruth Rahn, Joan Ham, Donna Sagassar, Mildred Morgan, Pat Stoddard, Janice Debniak, Jo Robins, and Geraldine Steiner.

Led by the band, Trojans return to school after City auditorium pep fest the day before Thanksgiving.

Hi-Y milk sellers (left to right): Leonard Anderson, Ronnie Hearin, Leon Mott, David Wheeler, Ray Deitrich, John Zehnder, Ron McKinney, and Bob Russel

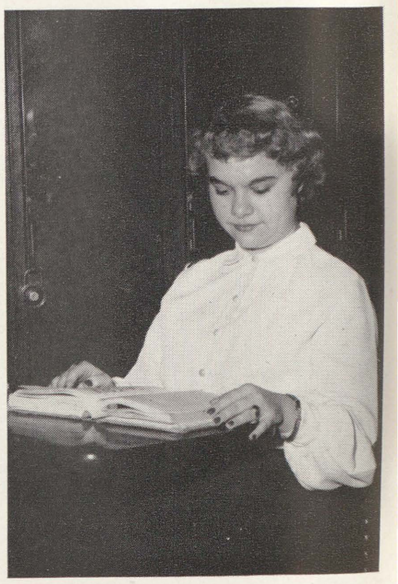

Hall Monitor: Joan Markey

Jerry Wessely, JV Football captain, accepts the Little Brown Jug, emblem of the City championship, at Lion's club luncheon. Trojans defeated Arthur Hill, 6-0 in that important game.

LATIN CLUB CHRISTMAS CAROLERS

Teacher: Mrs. Margaret Tenney and Student Director: Myra Hoffman (left to right) Faith Moton, Clara Scott, Barbara Lamb, Joan Marie Decker, Barbara Newell, Mary Lou Rank, Jackie Gidley, Verdia Wilson, Annie Gladney, Colette Sawatzke, Marjorie Surcina, Cecil Maldonado, Gertrude Spellman, Judy Davis, Kay Hanlon, Carol Kersten, Gwen Cross, Ruth Gulliver, Howard Belton, Eugene Krawczak, Ralph Armento, Ronald Schneider, Betty Ann Prall, Henry Cage, Nancy Brassem, John Gorman, Arthur Liles, George Moultrie, Alice Engelke, Barbara Anderson, Virginia Osborn.

Painting posters in one of Miss Beierle's art classes are: (left to right) 1st row: Joan Punches, Joyce Rosa; 2nd row: Marion Williams, Tula Barnett, Jim De Roais; 3rd row: Beatrice Dubay, Norma Housner, Betty Ferdon: 4th row; Charles Robert.

To be a coach of the State Champion Track team is a thrill and an honor in itself; but to be the coach of this particular track team, I believe, has been one of the biggest thrills of my life.

This year Saginaw was starting out to win its fifth consecutive State Championship and every team in the State was out to stop them. With the pressure in the newspaper and the interest from the outside people in this year's team, the boys on this team certainly had a lot of pressure on them. But like real men, Bond, Conley, (Bill and Dick) Ellis, Evon, the Garrett brothers, Gnirs, Hall, Keyes, Loveless, McArn, McKellar, Nelson, Smith, Taylor and Terzia, came through in every meet and won the state meet with a margin of 19 points. Truly this was a great track team and I am proud to have been a part of them.

COACH HERB KORF

Saginaw High's Band performing at one of the football games

Office Secretary Elsie Cooper

athletics—football

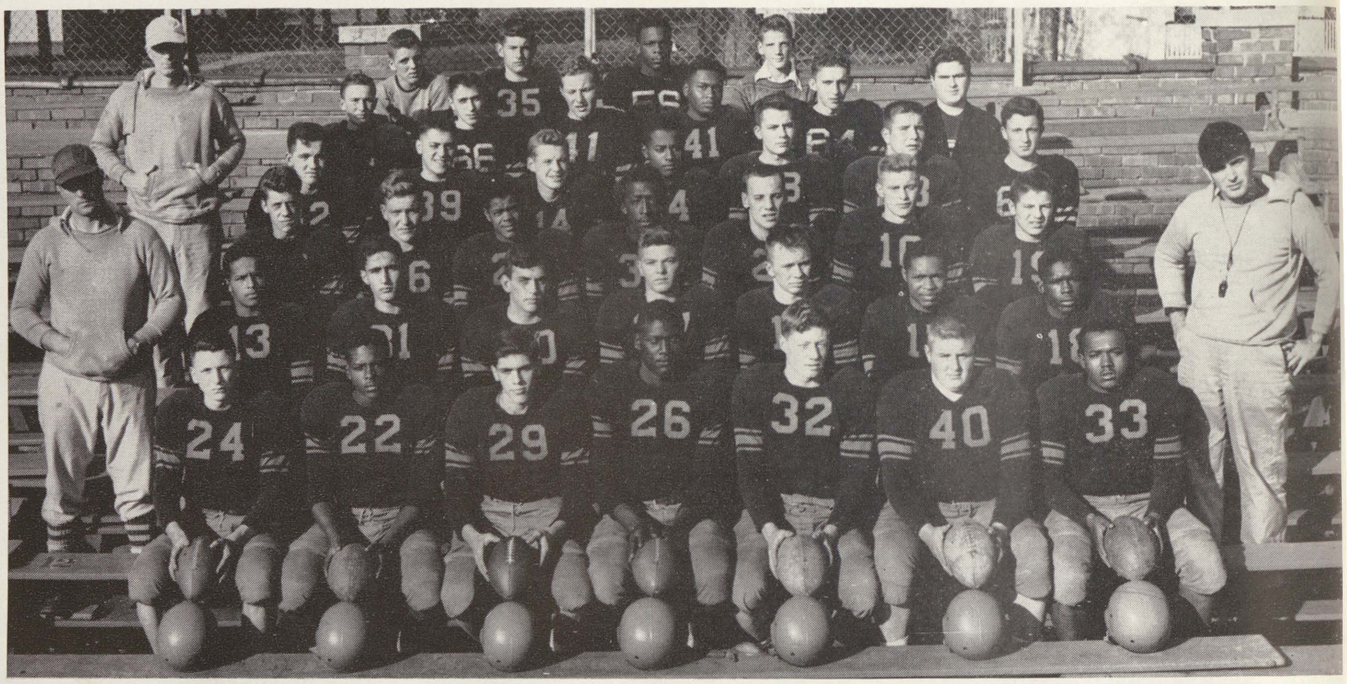

Bottom row, (left to right): Jim Rupert, Henry Blunt, Tom Schoen, Albert Welch, Don Preuter, Dick Hoffman, Sam Bowman

Second row, (left to right): Glynn McArn, Achilles Tarachas, Jim Vervoort, Jack Carleton, Wes Harding, Bob Hayes, Elaspie McKellar

Third row, (left to right): Jack Somerfield, Jerry Dexter, John Keggler, Otis Perkins, Eugene Slomkowski, Ray Sundeck, Frank Naples

Fourth row, (left to right): Tom Tilot, Joe Drago, Jim Howell, Bill Pruitt, Jack Tilot, Bob Kouts, Wayne Packard

Fifth row, (left to right): Jack Anderson, Anthony Drago, Bob Kramer, Cornelius Monroe, Tom Dangle, Joe DeNittis, manager

Top row, (left to right): Dick Easlick, manager; Jack Thompson, George Johnson, Jerry Easlick, manager

Coaches: Herb Korf, Larry Laeding, Stan Stull

FINAL VALLEY STANDINGS

	W	L	T
Flint Northern	5	1	0
Flint Central	5	1	0
Arthur Hill	3	2	1
Saginaw	3	2	1
Pontiac	3	3	0
Owosso	1	5	0
Bay City Central	0	6	0

SCORES

Saginaw	19	Grand Rapids	19
Saginaw	21	Lansing Sexton	38
Saginaw	6	Bay City	0
Saginaw	13	Owosso	6
Saginaw	13	Flint Central	18
Saginaw	28	Pontiac	27
Saginaw	9	Flint Northern	31
Saginaw	32	Midland	21
Saginaw	13	Arthur Hill	13
Totals	154		173

Led by the brilliant passing technique of Halfback Kelly Tarachas, in an exciting but futile battle for the Valley lead, Saginaw's Trojans did manage to wind up in a tie for second place. The Saginaw gridders won three, tied one, and lost two Valley games.

End Al Welch missed the All-State squad by one vote. Star Halfback Elaspie McKellar was forced out of the Trojan line-up after injuring his ankle in the Saginaw-Midland game. Others deserving praise are: Wes Harding, steady fullback; Tom Schoen, end, a good pass catcher; Jim Rupert, center; Glynn McArn, Trojan quarterback and punter; Joe Drago, who shared quarterback duties; Bob Mayer, halfback speedster up from the JV's; and regular Linemen Henry Blunt, Sam Bowman, Dick Hoffman, Gene Slomkowski, and John Keggler.

During a blinding storm on a snow-covered, treacherous field, Saginaw held Arthur Hill to a 13-13 deadlock in the annual Thanksgiving day classic. Wes Harding, who was elected captain of the team, covered considerable ground, scoring both Trojan touchdowns.

The letter winners: Henry Blunt, Sam Bowman, Jerry Dexter, Wes Harding, Dick Hoffman, John Keggler, Glynn McArn, Elaspie McKellar, Otis Perkins, Tom Schoen, Eugene (Homer) Slomkowski, Achilles (Kelly) Tarachas, Tom Tilot, and Al Welch, seniors; Jack Carleton, Joe Drago, Frank Naples, Don Prueter, Jim Rupert, Ray Sundeck, and Jim Vervoort, juniors; Bob Mayer, sophomore.

athletics—JV football

Top row, (left to right): Dean Hoffman, Bill Morgan

Second row, (left to right): Don Sagasser, Jack Allish, Jim Miller, Albert Balderstone, Ralph Terry, Bill Healey, Vern Dingman, Tom Fry, Don Gardey, George Bledsoe, manager

Third row, (left to right): Don Pohrman, Bob Wilcox, John Gorman, Rex Rittenbach, Dave Blake, Bob Barror, Themie Majores, Marvin Wolinski, Kieth Gnirs

Fourth row, (left to right): Arthur Lauer, coach; Buz Bremer, John Tarachas, Don Dern, Ken Croteau, Richard Schultz, Frank Marquez, Floyd List, Don Johnson, Marv Eurick, Harry Lisee, manager; John Jacobson, coach

Fifth row, (left to right): Kenneth Gray, coach; Bert Leonard, Jim Rossman, Walt Kataski, Joe Meo, Bob Mayer, Jerry Wessely, Allen Bunyan, Bob Burns, Doris Lowrey

Sixth row, (left to right): Bob Bixby, John Gorney, Bob Fitzgerald, Dick Zola, Bill Patton, John Nyeste, Wayne Webster, Jim Bukaweski, Chuck Ely

Plunging deep into Lumberjack territory only to be balked from scoring by penalties and a last-ditch stand by the Hillite line, Saginaw's JV squad ended the season on a high note by trouncing Arthur Hill, 6-0, in the Little Brown Jug game.

athletics—cross country

Left to right: Coach BILL McMULLIN, Stan McArn, Dave Wheeler, John Fager, Dick Gnirs, John Zehnder, Tom Misner, Ronnie Hearin, Pat Delorme, Roger Hearin

Saginaw entered the Valley cross-country meet at Flint October 27 with a record of three wins and one loss . . . and rated to rank a close second in that Valley final. .

But things did not turn out that way.

During the regular season, the Trojans had beaten Flint Northern, Bay City, and Arthur Hill quite easily. But on October 27 the tide changed: both Northern and Arthur Hill ran ahead of Saginaw, and only Bay City trailed her . . . Indeed, Saginaw was lucky to finish fifth on a bit of fine running by Stan McArn and Tom Misner, for the other boys did not live up to expectations.

athletics – basketball

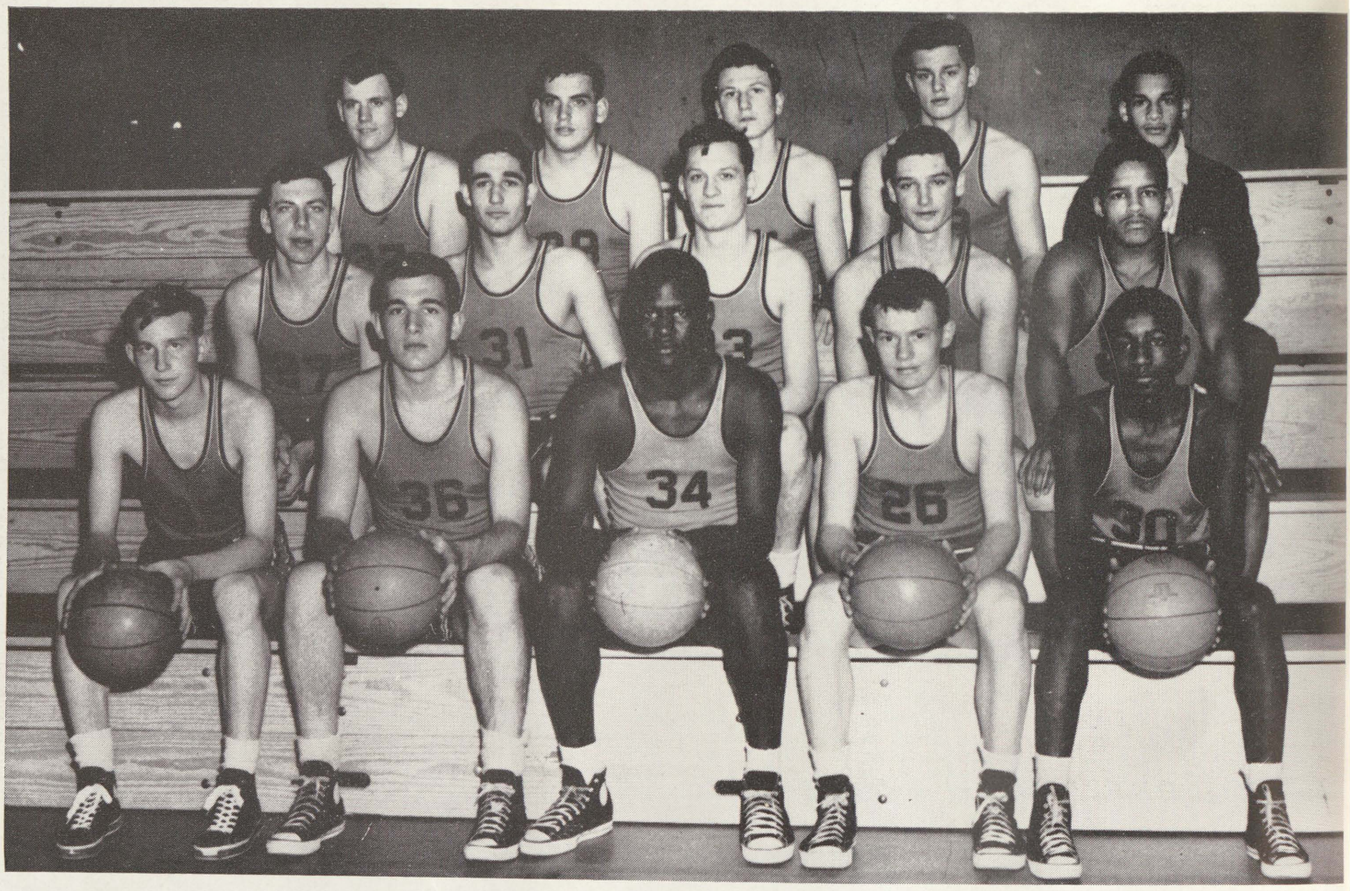

Top Row, (left to right): Harold Brown, guard; Jim Vervoort, center; Jim Rupert, forward; Ray Sundeck, forward; Student Manager Ronnie Hearin
Middle Row, (left to right): Gordon Guymer, guard; Achilles Tarachas, forward; Chet Galinski, guard; Paul Check, guard; Glynn McArn, forward
Bottom Row, (left to right): Bob Diment, forward; Chet Francke, guard; Albert Welch, center; Bob Lyon, guard; Webster Kirksey, forward

VARSITY RECORD 1949-50

Saginaw	43	Hamtramck	38
Saginaw	62	Lansing East'n	40
Saginaw	34	Bay City	40
Saginaw	47	Flint Northern	48
Saginaw	49	Arthur Hill	51
Saginaw	56	Pontiac	44
Saginaw	72	Owosso	34
Saginaw	79	Flint Central	48
Saginaw	42	Lansing Sexton	33
Saginaw	44	Bay City	59
Saginaw	58	Flint Northern	42
Saginaw	51	Pontiac	47
Saginaw	60	Arthur Hill	61
Saginaw	58	Owosso	48
Saginaw	69	Flint Central	33
Totals	824		666

POINTS TOTALS

Webster Kirksey	181
Bob Diment	218
Albert Welch	229
Bob Lyon	66
Chet Francke	54
Chet Galinski	22
Glynn McArn	12
Paul Check	27
Ray Sundeck	2
Gordon Guymer	2
Kelly Tarachas	9

JUNIOR VARSITY RECORD 1949-50

Saginaw	45	Hamtramck	31
Saginaw	33	Lansing East'n	21
Saginaw	39	Bay City	35
Saginaw	44	Flint Northern	24
Saginaw	37	Arthur Hill	48
Saginaw	35	Pontiac	28
Saginaw	49	Owosso	38
Saginaw	53	Flint Central	32
Saginaw	25	Lansing Sexton	26
Saginaw	48	Bay City	41
Saginaw	44	Flint Northern	25
Saginaw	40	Pontiac	32
Saginaw	37	Arthur Hill	50
Saginaw	49	Owosso	42
Saginaw	57	Flint Central	36
Totals	635		509

Winning ten of the fifteen games played, the Trojan basketeers ended in third place in the Valley. Although daunted by two heart-breaking losses to Arthur Hill, the team showed a gallant comeback. Albert Welch and Bob Diment placed among the five top scorers in the Valley, followed closely by Webster Kirksey.

The squad: Harold Brown, Paul Check, Bob Diment, Chet Francke, Chet Galinski, Gordon Guymer, Webster Kirksey, Bob Lyon, Glynn McArn, Jim Rupert, Ray Sundeck, Kelly Tarachas, Jim Vervoort, Albert Welch

athletics—baseball, 1949

First Row (left to right): James Patton, center field; Jim Martin, pitcher; Bob Talkington, first base; Jim Lake, catcher; Bob Rupprecht, pitcher; Bob Lyon, second base; Gordon Guymer, short stop; STAN STULL, Coach.

Second Row (left to right): Wes Harding, center field; John Fager, right field; Chet Galinski, pitcher; Jim Steiner, catcher; John Moton, right field; Ernie Hare, left field; Wayne Packard, student manager.

Third Row (left to right): John Richards, student manager; John Wessely, first base; Paul Check, pitcher; Ronald Horn, left field; Dick Calligaro, second base; LaVern Gardai, right field; Cole Stevenson, third base; Jim Dreyer, first base.

FINAL VALLEY STANDINGS

		Won	Lost
First	Flint Central	5	1
Second	Flint Northern	4	2
Third	Pontiac	4	2
Fourth	Arthur Hill	3	3
Fifth	Saginaw	2	4
Sixth	Bay City	2	4
Seventh	Owosso	1	5

Although it witnessed a less victorious season than in the previous year, when it wound up in a three-way tie for first place, Saginaw's 1949 Baseball squad did manage to grab fifth place in the Saginaw Valley. Led by the pitching of Jim Martin, Paul Check, and Bob Rupprecht, the team defeated Owosso and Bay City. Six lettermen will return this Spring, hoping to make it a more successful season than last.

Jim Steiner captained the team.

The 1949 lettermen: Jim Dreyer, LaVerne Gardai, John Moton, Jim Patton, Bob Rupprecht, Jim Steiner, and Cole Stevenson, Seniors; Paul Check, Bob Diment, Chet Galinski, Wes Harding, Jim Martin, and Gordon Guymer, Juniors.

athletics—track, 1949

First row, (left to right): Warren Wedding, Otis Perkins, Dick Gnirs, Nate Taylor, Gaylord Nelson, Elespie McKellar, Kelly Tarachas, Stanley McArn, Bob Sowatsky, Ryan Pelkki, Glynn McArn

Second row, (left to right): Willie Hall, Tom Clark, Dick Terzia, Al Loveless, Bill Conley, Leon Smith, Tom Evon, Warren Keyes, Bob Bond, Ray Garrett, Jim Ellis, Caretaker George Wessel

Third row, (left to right): Assistant Coach Kenneth Gray, Head Coach Herb Korf, Dick Easlick, Bob McDonald, Bob Reed, Tom Misner, Nick Makrianias, Don Collier, Charles Garrett, Harold Peterson, Art McIntyre

Fourth row, (left to right): Tom Moore, Larry Bossman, John Zehnder, Dick Conley, Art Anderson, Gunnar Hayes, Bill Pruitt, Horace Scott, Webster Kirksey, Chester Allen, Student Manager Tom Tilot

IMPORTANT MEET RECORDS, 1949

River Rouge	Saginaw 34	Jackson 32
Mt. Pleasant Relays	Saginaw 79	Arthur Hill 62½
Valley Meet	Saginaw 72½	Flint Northern .. 44
Regional Meet	Saginaw 77	Flint Northern .. 49
State Meet	Saginaw 44	Arthur Hill 25½

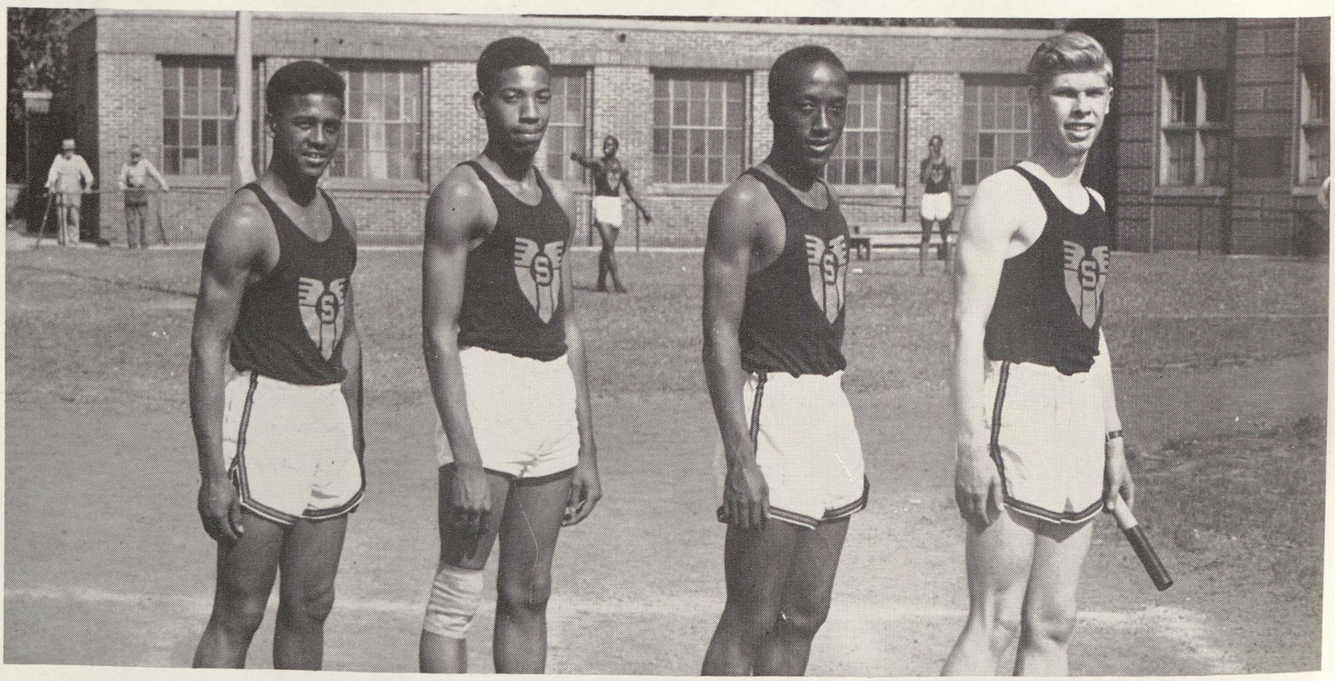

These men set a new State record of 2:33.7 in the 880-yard relay. Left to right: Gaylord Nelson, Dick Conley, Nate Taylor, Dick Gnirs

athletics — miscellaneous

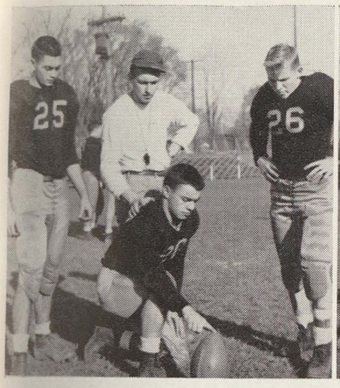

JV Coach KEN GRAY teaches Jerry Wessely how to hold a football for place-kicking, as Joe Meo and Bob Mayer watch.

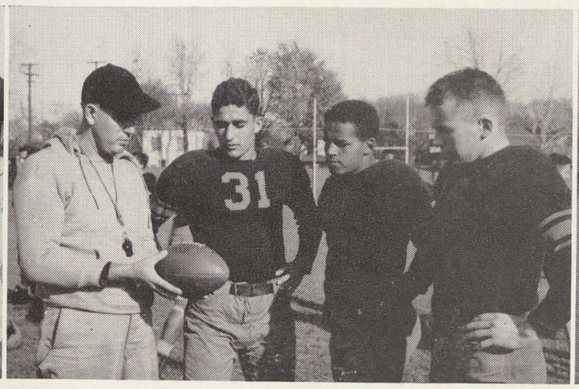

Varsity Coach HERB KORF, Kelly Tarachas, Glynn McArn, and Wes Harding all seem puzzled as to the shape of a football.

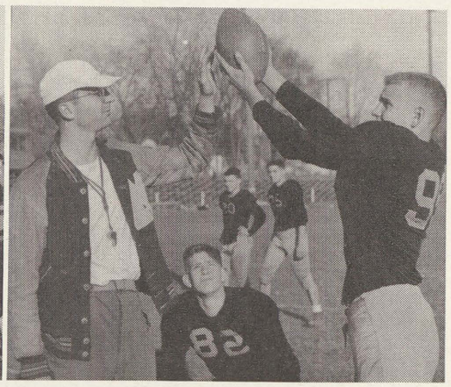

JV Coach ART LAUER showing Jim Bukaweski how to catch a football as Wayne Webster, Jerry Wessely, and Joe Meo watch.

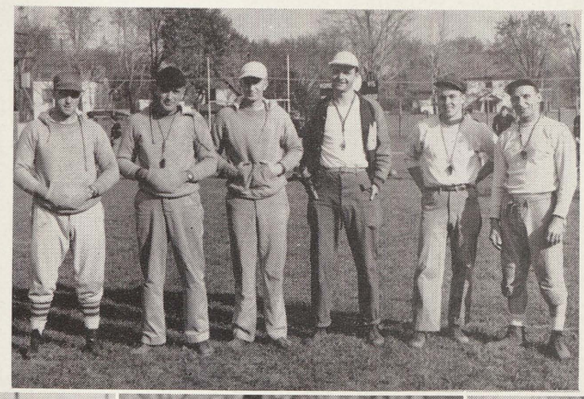

Coaches: (left to right) Larry Laeding, Herb Korf, Stan Stull, Arthur Lauer, Ken Gray, and John Jacobson

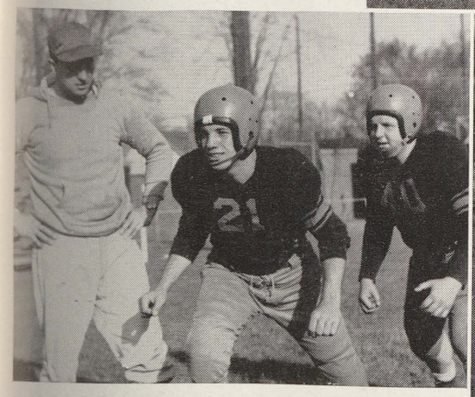

Coach LARRY LAEDING supervises tackles Eugene Slomkowski and Dick Hoffman in football fundamentals.

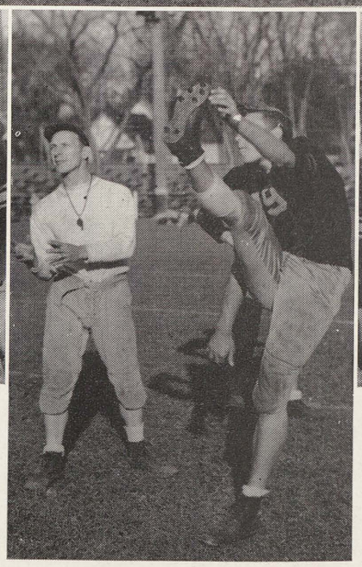

JV Coach JOHN JACOBSON instructing Walter Kataski in the art of punting.

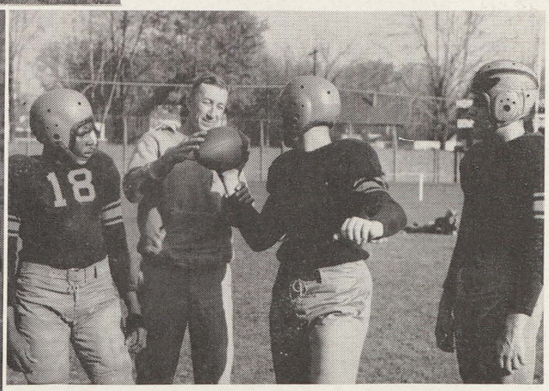

Coach STAN STULL shows Jack Carleton how to hold a football for passing, as Elaspie McKellar and Jim Vervoort watch.

athletics – girls

GIRLS GYM ASSISTANTS
Left to Right: Jean Blakely, Irene Brethauer, Ruth Mathews, Virginia Kinney, Carolyn Aubry, Miss Gloria Moore, instructor, Joan Hare, Jean Ann Gail, Donna Wharton, Joan Allen

VOLLEY BALL CHAMPIONS
First row, (Left to Right): Mildred Green, Margaret Pflueger, Jean Robinson, Captain, Shirley Hanling, June Smith, Gerry Maday
Second Row, (Left to Right): Ann Kostick, Juanita Kirchhafer, Joan Lange, Shirley Praay, Eleanor Malecke

athletics – girls

GIRLS LETTER WINNERS
Left to right: Rosemary Butts, Irene Brethauer, Jean Blakely, Betty Schafer, Mildred Zimmerman, Jeanine Durand, Joyce Hilert, Gladys Meehleder, Marian Williams

"Let serve, reserve, no point!" That's the cry around volleyball time. "Double dribble, free shot!" suggests basket ball season; and last we hear strike, balls, home runs telling us it is spring and softball. All this leads one up to the gym entrance on Weadock Street. During the year, the girls play those three major sports plus badminton, bowling, table tennis, shuffleboard, and square dancing.

We try to develop our bodies, as well as our minds, by learning how to referee games, keep score, and especially good sportsmanship. This sportsmanship is further carried out in the after school activities, where the girls, by earning points, may obtain an old English Letter "S." Wearing an "S," is an honor cherished by all the girls; but more important it represents good times and clean fun had by all girls who play over at the girls gym.

GLORIA MOORE
Girls' Gym Instructor

sophomore officers—counselor

Sophomore Class Officers with their Counselor, Miss Lois Wilson (left to right): John Gorman, vice-president; Leore Gail, secretary; and Kenneth Croteau, president

When a sophomore enters Saginaw High School, he first goes to his home room. This is proper, for it is here that he will receive guidance and counsel to aid him in making his adjustment to a strange school with a course of study, customs, and routine all new to him. A sophomore home room consists of a group of about thirty students to whom a member of the faculty has been assigned as an adviser. Once a week these groups meet to discuss matters that concern sophomores. The material for these discussions is outlined by the sophomore counselor.

Especially stressed in sophomore counseling are three objectives: instruction in matters of school routine, information about the varied curricular that the school affords, and the development of wholesome attitudes. Sometime during the tenth grade each student is rated by all of his teachers on the following traits: reliability, refinement, leadership, industry, mental alertness, thoroughness, personal grooming and appearance, and ability to get along with others. Students may consult their advisers about these ratings. The result is that most of them, when rated again as seniors, show a marked improvement.

In addition to the weekly counseling in home room meetings, each sophomore confers with his adviser to receive guidance in making a detailed plan of work that will outline his particular course of study for each of his six semesters, a course adapted to his ability and plans for the future.

LOIS WILSON

(Sophomore Counselor)

sophomores

DORIS ABRAHAM
JAMES AELICK
MONA AGNEU
JOANICE AKERS
JACK ALLISH
DONALD ALPIN
GLORIA ALVARADO
KAY AMBS
BETTY ANDERSKI
BETTY ANDERSON
HAROLD ANDERSON
JANET ANDERSON
RALPH ARMENTO
DICK ARMSTRONG
NELSON ARMSTRONG
ROBERT ARMSTRONG
DELORES ARNOLD
MARLENE ARNST
PETER ASEVEDO
AMY AUBRY
HAZEL BAASE
HAZEL BACON
DIANA BAIN
MARJORIE BAKER
PAULINE BAKER
ALBERT BALDERSTONE
ROBERT BARROR
RICHARD BATHGATE
MARLENE BAUER
KAYE BEARDSLEY
MARILYN BECKER
GERALD BECKERT
HAROLD BECKMAN
VIRGINIA BECMER
CULLIE BEEMAN
GUENTHER BEIER
HOWARD BELTON
LAWRENCE BENDES
ROSANNE BENDER
BETTY BERNARDINA
VIOLET BETZOLD
DON BESSINGER
ARLINE BLAISDELL
ROBERT BLAISDELL
VIOLET BLAISDELL
DAVID BLAKE
JOYCE BLUNT
GENE BOETTCHER
RAYMOND BOETTCHER
RONALD BOHNHOFF
PETER BOOS
ROBERT BORUSZEWSKI
WALLACE BOSHAW
DOROTHY BOUGHNER
HARRY BOURBINA
WILLIE BEE BRADFORD
BETTY BRANDT
NANCY BRASSEM
VERN BRAMAN
HERMAN BRAUN
BENTLEY BREMER
MARIE BRENAY
DONALD BRENNER
JIMMIE BROOKS
CHARLEY BROWN
GERTRUDE BROWN
MARGIE BROWN
FLOYD BRUCE
LLOYD BRUCE
JUNE BRUNER
ROBERT BRUNS
JO ANN BUCKLER
GEORGE BUCKMASTER
JIM BUKAWESKI
ALLEN BUNYAN
ROBERT BURNS
HENRY CAGE
JAMES CAMPBELL
VIRGINIA CASNER
FRED CHARBONEAU
GLORIA CHARBONEAU
RUSSELL CHENOWETH
KAY CHIVINGTON
ULYSSESS CHOYCE
COLLEEN CHURCH
JAMES CIAZINSKI
DON CIOLEK
VERA CISNEROS
JERRY CLARK
NANCY CLARK
VIRGINIA CLARK
JACK CLINE
DALE COLBY
BILLIE JEAN COLVER
JAMES COMBS
IDA MAY CONRAD
JAMES CORMIER
FRANK CORTEZ
PEGGY CORWIN
MATTHEW COULSON
CORWIN COWLES
DONN CRAMPTON
MICKY CRAWFORD
VIRTEE CRAWFORD
NELLIE CRELLER
CARL CRONKRIGHT
KENNETH CROTEAU
DONNA CUMMINGS
DONNA CUSHMAN
ALICE DAMZYN
RICHARD DARK
RAMONA DARWISH
BARBARA DAVIS
JUDY DAVIS
LA VONNE DAWSON
NORREEN DAWSON
BETTY ANN DAY
JOAN MARIE DECKER
PATRICK DELORME
BEVERLY DE MAUD
BONNIE DENNO
MAX DETTENTHALER
MARJORIE DEW
MARTHA DICKINSON
DORIS DIEDRICH
JUNE DIMENT
VERN DINGMAN
ELAINE DINNINGER
PATRICIA DINNINGER
JAMES DIXON
RUTH ANN DOUTRE
JERRY DOVIN
EDWARD DUFFY
BONNIE DYER
JACK EASLICK
JERRY EASLICK
GEORGE EGBERT
GLADYS ELLEN
RODGER ELLSWORTH
CHARLES ELY
JAMES EMEOTT
GEORGE EMERSON
GRACE EMERY
NICKY ENCISO
MARVIN EWRICK
BETTY EVANS
TOM FARRAND
DENNY FARVER
SHIRLEY FEHRENBACH
JAMES FEHRMAN
ALICE FERGUSON
BILL FIEBIG
JOAN FISCHER
BARBARA FITCH
BOB FITZGERALD
JOHN FIYAK
ANNE FLOETER
CHARLES FOURNIER
MARY LEE FOWLER
JEAN FOX
DONALD FRANK
MARGARET FRAZER
PATRICIA FRAZER
BARBARA FRENCH
LARRAINE FREY
MARGARET FRIES
BARBARA FROST
THOMAS FRY
HELEN FULFORD
HECTOR FULGENCIO
ROBERT FULLER
BONNIE FULSCHER
ROBERT GABRIEL
LEORE GAIL
DON GALBROITH
EUGENE GALINSKI
DON GARDEY
JOHN GEBHART
DOROTHY GEMBAROWSKI
BARBARA GENSKE
EVANGELINE GETTY
JACQUELINE GIDLEY
ANDREW GIEDROCZ
ANNIE GLADNEY
KEITH GNIRS
BOB GOMEZ
SALLY GOODRICH
JOHN GORMAN
JOHN GORNEY
MICHAEL GASKO
PEARLIE KATE GOSS
CAROLYN GREIG
DON GREW
WILLIE GRIFFIN
MILDRED GREEN
DAN GREER
ROBERT GRIERSON
ROBERT GRIFFIN
MARY GRINDAHL
FLORENCE GRYBOWSKI
MINNIE GUERRERO
ARLEEN GUILD
LEONARD GULLIVER
RUTH GULLIVER
DIXIE GUTTOWSKY
JANE HAAS
NANCY HACKER
ROSALIE HALCLI
WILLIAM HALEY
LORRAINE HALL
SAM HALL
MARILYN HALLMAN
SHIRLEY HAMLING
KAY HANLON
SHEILA HANNAY
WANDA HANSEN
CLIFFORD HARMER
JOAN MARIE HARNOIS
CAROLE HARRINGTON
NANCY HARRIS
ALYCE HART
EDWARD HASENLEDER
JOAN HAWLEY
DENYS HAYES
CONRAD HEIDERER
MARY HERNANDEZ
GILBERT HILL
GLORIA HILL
AUDREY HILLERT
ROBERT HOAG
EDWARD HOBBS
JOAN HOEBBEL
KARL HOFF
DAVID HOFFMAN
DEAN HOFFMAN
MYRA HOFFMAN
JOYCE HOGAN
CONSTANCE HOGGS
JAMES HOLCOMB
RUTH HOLLAND
CLINTON HOUSE
ANN HOUSNER
NORMA HOUSNER
ROBERT HOWARD
LEONARD HOWELL
HAROLD HOWEY
MARY HOWEY
JUNE HRINIK
KATHERINE HUGHES
GLENNIE IRVIN
CHARLOTTE ITTER
ESTER IVEY
BRUNSON JACKSON
THOMAS JACKSON
CARL JAMROG
RONALD JEROME
NORMA JESSMORE
DONALD JOHNSON
JANET JOHNSON
MARILYN JOHNSON
FLORENCE JOHNSTON
CLARENCE JONES
DAVID JONES
EMMA JUSKAILAS
GLEN JURIK
EUGENE KACZMARCZYK
HELEN KANUSZEWSKI
RONALD KAROW
WALTER KATASKI
ERMA KEENE
RICHARD KELLEY
LARRY KELLOGG
PATRICIA KELLY
DOROTHY KENEGRY
HAROLD KERN
JOYCE KERN
CAROL KERSTEN
MARY KINASZ
JUANITA KIRCHHOFER
JOYCE KLEMM
BILL KLENKE
ELLEN KNIGHTS
MARLENE KNUTH
DORIS KOEHN
DONNY KOEPP
ANN KOVIACK
LEO KRAWCZAK
JOAN KREMER
RICHARD KREMER
EUGENE KREUZBEGER
ANITA KRUEGER
RICHARD KRUEGER
JAMES KUEBLER
WAYNE KUHN
GLORIA KUREK
DOROTHY KUSOUSKI
NANCY LA GUIRE
BARBARA LAMB
JOAN LANGE
LOUIS LARA
ROSE LARA
ETHEL LAZZLO
ROBERT LATASKI
JOAN LATOSKI
BILL LAURENCE
BILL LEA
JERRY LEACH
NORBERT LEACH
RAYMOND LEE
MARTHA LEIBSON
MARY JO LEO
BERT LEONARD
BARBARA LEVERSENZ
NANCY LEWIS
BONNIE LIER
ARTHUR LILES
ROY LINCOLN
DORIS LINDSAY
ROBERT LINDY
MARRION LINTZ
JOYCE LISEE
FLOYD LIST
KAY ANN LIVINGSTON
WILLIAM LIVINGSTON
BARBARA LOCKART
MARCUS LOPEZ
JERRY LOSEE
ORE LEE LOUIS
DORIS LOWREY
CARLANN LUTZKE
MARIE MACHUL
GERALDINE MADAY
GERALD MAHAR
JEAN MAIER
THEMISTOCLES MAJOROS
CELIA MALDONA
ELEANOR MALECKE
JANET MARKS
FRANK MARQUEZ
RUTH MARSHALL
WILLIAM MARSROW
CHESTER MARX
CHARLES MARTIN
THERESA MARTIN
ZELMA MARTIN
BOB MAYER
RICHARD McANANY
CHRISTINE McBRIDE
EDITH McDERMOTT
PAT McDONALD
THOMAS McFARLAND
ALVIN McGREGOR
JOAN McKNIGHT
GEORGE McLEAN
KARL MEIBEYER
JOSEPH MEO
LAWRENCE MICLKE
PATRICIA MIKEL
JOHN MIKOLICZEAK
BARRY MILLER
BETSY LEE MILLER
GALE MILLER
HAZEL MILLER
JAMES MILLER
JUNE MILLER
LA VERN MILLER
XEN MITCHELL
ROBERT MODLIN
CAROL MOLL
NORRINE MOLL
NORMA MOON
LOIS MOONE
RICHARD MOREAU
WILLIAM MORGAN
CAROL MORIN
MARTHA MORITZ
ROBERT MORLEY
JOANNE MORRISON
GERSHOM MORNINGSTAR
MARLENE MUEHLFELD
SHIRLEY MUELLER
JACK MURLICK
JACK NALEVAYKO
JACK NAPIER
BARBARA NEWELL
DORIS NICKOLS
JAMES NIEMEYER
BILL NITZ
ROBERT NOVAK
THERESA NOWAK
RONALD NOWOSATKA
JOHN NYESTE
MABELANN OBUCHOWSKI
JACK O'CONNOR
JANE O'CONNOR
MARY LOU OREM
BETTY OSBORN
PHYLLIS OTT
NORMA JEAN OTTO
DEAN PARKINSON
DAVID PARRISH
LARRY PARSONS
LORETTA PARSONS
BILL PATTON
NEVA PAULSON
DIANNE PELKKI
BETTY PENFIELD
BETTE PETERSON
MARJORIE PFLUEGER
CELIA PICKELL
LOIS PICKELMAN
ERNEST PLANT
DONALD PORRMAN
MABEL POWELL
MARGIE POWELL
JERRY POWLUS
RENA PRAAY
SHIRLEY PRAAY
NANCY PRIESS
BOB PROPP
JACK PRYOR
GERMAINE PUSZYKOWSKI
DONALD QUACKENBUSH
DORIS RABIDEAU
FRANCES RAGAZINSKI
ALVIN RAHN
MARY LOU RANK
LEROY RAYMOND
LOMA REEVES
JEAN ANN REID
ALEX REISIG
LEROY REISS
LEONA REITTENBACK
REX REITTENBACK
BETTY RENNER
THOMAS REVARD
JESSE RICO
WALT REIDEL
JOAN RILEY
BEVERLY ROBAR
CHARLES ROBERTS
DAVID ROBERTS
JEAN ROBINSON
SALLY ROCKWELL
WAYNE ROEGLIN
FRANKLIN ROENICKE
WALTER ROENICKE
JEAN ROETHLISBERGER
ROSIE ROGAN
JOAN ROSA
JAMES ROSSMAN
CHARLOTTE RUGGLES
RODELLE RULE
EDWARD RUSK
LUCILLE RUSSELL
JEAN RUTKOWSKI
PATRICCE RUTKOWSKI
GERALD RYCHEL
FRANK RYDEL
DON SAGASSER
GERALDINE SAGESH
ROBERT SAHR
ROBERT SALMER
VERA SAMSON
COLETTE SAWATZKE
DELORIS SAWATZKE
IRENE SAWATZKI
BARBARA SAYAN
DONALD SCHNEIDER
GERALD SCHNEIDER
RONALD SCHNEIDER
MARY JANE SCHULTZ
JERRY SEEMANN
HELEN SHAFER
BETTY JEAN SHAVERS
MAXINE SHARAR
RICHARD SIENKIEWICZ
JIM SLANCIK
DOROTHY SMIETANA
CHARLES SMITH
DOROTHY SMITH
JERRY SMITH
JERRY RAMOND SMITH
JUNE SMITH
RONALD SMITH
RUTH SMITH
LAWRENCE SOCHA
NANCY SOCTER
PATRICIA SOMEROAK
RONALD SOMMERS
MARILYN SOVINE
DONALD SPARSCHU
GERTRUDE SPELLMAN
DONALD SPIEKERMAN
JACK SPINDLER
ROBERT SQUANDA
KATHERINE STACY
RICHARD STAMANN
KARLA STEMPLE
MARILYN STEVENS
RICHARD STEVENS
VERNA STEVENSON
DALE STINGLEY
ROBERT STOKES
ROBERT STORM
JIM STREETS
PATRICIA STRIKEL
ROBERT STRICKER
GERALD STRONG
BARBARA STRZYNSKI
DOROTHY SULLIVAN
MARJORIE SURCINA
MATHEW SUTORIK
BARTON SWANTHOUT
ELAINE SWARTZ
FLORENCE SYMONS
JOSEPHINE SYMONS
JOSEPHINE SZYMANSKI
JOHN TARACHAS
DORIS TAYEOR
MARY LOW TAYLOR
RALPH TERRY
RUSSELL THAYER
LELA THOMAS
WILLIE THOMAS
HARRIET THOMPSON
SIDNEY THOMPSON
NANCY THORSBY
LUCINDA TIRPOK
EUGENE TODD
YVONNE TORKA
FRANK TRYBULSKI
PATRICIA TUMANIS
ARTHUR TURNER
EVERETTE UNGER
DOROTHY VADOVICH
ROSIE LEE VanTURNER
NANCY VanWORMER
ANNA VEASLEY
SHIRLEY VIVIAN
BARBARA VOELKER
MARILYN VOELKER
ETHEL VonSCHIPMANN
SHIRLEY WAARA
DUANE WACHOWIAK
ANN WALLACE
PATRICK WALLACE
FRANCES WASHINGTON
BILL WEBB
WAYNE WEBSTER
LOIS WEIGANDT
ROBETTE WELCOME
ROBERT WESENER
PAT WELSH
KAY WENDT
JERRY WESSELY
DAVID WHEELER
HERBERT WHILBY
NANCY WHITE
BOB WILCOX
MARVIN WILINSKI
ROBERTA WILLIAMS
JIM WILLIAMSON
ALVIN WILSON
DONNA WILSON
FRED WILSON
VERDIA WILSON
DORIS WINCHESTER
NANCY WINTERMEYER
JOAN WISNEIWSKI
ELAINE WEISMILLER
RAYMOND WOJE
HARRY WOEFF
NORMA JEAN WOLKENS
RONALD WOODKE
SALLY WOOLEVER
GRAHAM WOOLSTON
JOSEPH WORRALL
EVELYN WOZNIAK
KENNETH WREN
WALTER WYSOPAL
BETTY YANCER
MARLENE YARE
CALVIN YEAGER
PATRICIA YOUNG
ROBERT YOUNG
RONNIE YOUNG
MARY ZELMER
PATRICIA ZIMMER
DARLENE ZIMMERMAN
MAURICE ZISSLER
DICK ZOLA
GRACE ZOROMSKI
JOANN ZUZIAK

TWO LEGS, INC.

Sends its Congratulations to the 1950 Aurora

SAGINAW PHOTO SUPPLY

"YOUR KODAK DEALER"

Tel. 2-7962

507 E. Genesee Ave. Saginaw, Michigan

Gertrude Smith Neubauer Eleanore Opperman Lyman

The Town Shop

Gowns of Distinction

MORLEY ARCADE

SAGINAW, MICHIGAN

Best Wishes from

HARRY RUPPRECHT MARKET

1529 E. GENESEE

PHONE 2-0681

Wiechmanns

A GREAT STORE IN
A GREAT CITY WHERE
ALL SAGINAW SHOPS . . .

Now in our 50th year

We have been selling
Perfect Diamonds
and
Fine Watches
In Saginaw for sixty-eight years

J. A. SCHIRMER & SONS

JEWELERS

214 E. GENESEE

Walz Hardware Co.

ALWAYS RELIABLE

Congratulations,
Senior of 1950!

SWARTHOUT'S

GENESEE AT JEFFERSON

Neumode Hosiery Shop

Featuring

LADIES' HOSE
ANKLETS: LITTLE AND BIG SIZES
MEN'S SOX: ASSORTMENT OF STYLES

Expert Hosiery Repair

414 E. GENESEE

RADIO CENTER

The best in

RADIOS
VICTROLAS
RECORDS

1918 NEWTON

For . . .

- PRESCRIPTIONS
- COSMETICS
- GIFTS
- STATIONERY

Trojans make it a habit of stopping at

Schirmer Drug Co.

Phone 8108 745 Hoyt

SAGINAW OIL CO.

JANES AT FRANKLIN

Congratulations, Seniors of 1950

DISTRIBUTORS OF

TEXACO PRODUCTS

Saginaw's Complete Home Needs

with

Courteous Service

SEARS, ROEBUCK & CO.

Federal at Genesee Phone 3-8411

Finest Equipped Machine Shop in Michigan

Saginaw Service Parts Inc.

713 Federal • Phone 2-2173

Expert Watch, Clock and Jewelry Repairing
Engraving and Diamond Setting

Schwab
JEWELER
504 EAST GENESEE

Telephone 6221

Official Watch Inspector for
C. & O., M.C. and G.T. Railroads

SAGINAW, MICHIGAN

Gifts for Graduates

Gifts for all Occasions

MORLEY BROTHERS

McGEE-FINLAY

Buy your Sporting Goods

and

Johnson Outboard Motors

at

McGEE-FINLAY

We help to outfit Trojans

617 E. GENESEE PHONE 3-3781

America's Finest Men's Wear

- HICKEY-FREEMAN CLOTHES
- JOHNSON & MURPHY SHOES
- DOBBS HATS
- MANHATTAN SHIRTS

MUELLER BROS., INC.

BANCROFT HOTEL BLDG.

McIntyre's

ICE CREAM COMPANY

1735 EAST GENESEE AVENUE SAGINAW, MICHIGAN

Banking That Is Building Michigan

MICHIGAN NATIONAL BANK

OPEN EVERY DAY UNTIL 4:30 P.M.

Member Federal Deposit Insurance Corp. Outstate Michigan's Largest Bank

Gifts for Graduates...

Leather, wood, metal and
glass . . . hand-picked . . .
Top quality . . . modest prices

Liebermann's

415 GENESEE AVE.

WILLIAM R. HOWSON

DISTRICT MANAGER

Mutual Benefit Life Insurance

504 Eddy Bldg. Telephone 4-1471

FOR ELECTRICAL CONTRACTING

go to

LIGHTHOUSE ELECTRIC CO.

234 N. WARREN

Jacobson's

Distinctive Apparel

A MICHIGAN FASHION INSTITUTION FOR 79 YEARS

Grosse Pointe Ann Arbor Jackson Battle Creek
East Lansing Saginaw Grand Rapids

LUFKIN

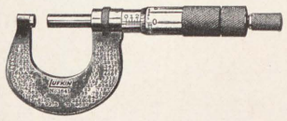

A good workman has pride in his tools. An accurate job depends on accurate tools. For the best in Precision Tools — Specify Lufkin.

THE LUFKIN RULE CO.

JOCHEN'S SHOE STORE, INC.

Quality Shoes
for the Entire Family

420 E. GENESEE AVE.

KAYES CLOTHING CO.

122 S. WASHINGTON

Quality Clothing

for

the entire Family

Best Wishes to the Seniors of 1950!

from

The Furniture Market, Inc.

"Complete Home Furnishings"

4305 East Genesee

FELDMANN'S

Congratulates 1950 Seniors

402 E. GENESEE

GARBER-BUICK

When better cars are built,
Buick will build them.

When better service is given,
Garber will give it.

110 West Genesee Phone 2-4141

FERRIS BROS.

"The Best in Clothes"

To "Suit" Every Woman's Taste

Phone 3-3281

WARREN AND GENESEE

HEAVENRICH'S

GENESEE AT FRANKLIN

More than 72 years on the same corner

Best Wishes, Seniors!

FRED FIRCHAU

DISTRICT MANAGER

NORTH AMERICAN LIFE INSURANCE

Phone 3-0265

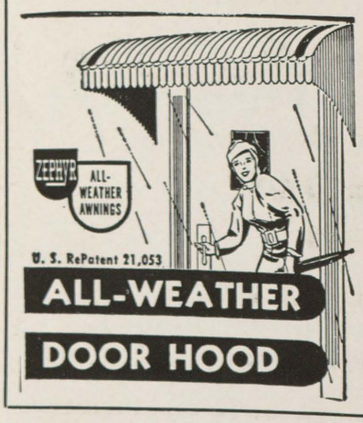

Gives year 'round protection against snow, rain and sleet . . of Aluminum or California Redwood.

For Free Demonstration Call

HEINLEIN AWNING CO.

1317 S. Warren

Phone 2-9101

Say It With Flowers

FOR QUALITY FLOWERS

Grohman THE FLORIST

"SAGINAW'S TELEGRAPH FLORIST"

Jefferson at Tuscola Phone 2-6104

Best Wishes
from

The Business Institute of Saginaw

Opening:
Summer Term, June 26
Fall Term, Sept. 5

WATCHES DIAMONDS CLOCKS

Billmeier
JEWELER

112 So. Jefferson Ave.

GLASSWARE SILVERWARE

CULVER-DEISLER CO.

Saginaw's Most Modern Drug Store

SERVING THE HEALTH AND HOME NEEDS OF THE COMMUNITY

Cor. E. Genesee and Jefferson Ave.

We Deliver Telephone 2-8363

BRADY, SCHIRMER & CO.

1005 SECOND NATIONAL BANK BUILDING

SAGINAW, MICHIGAN

INSURANCE

Compliments of
the

CORNWELL LUMBER CO.

BANK BUILDING — 12TH FLOOR

PHONE 3-5831

BRUCE CARTAGE

Moving • Store Delivery
Railroad Car Unloading

DODD'S RED GOOSE SHOES

Congratulates
Seniors of 1950!

407 E. GENESEE

Al and Pete's Service Station

GAS
SUNOCO
OILS

603 West Genesee Avenue

Saginaw, Michigan

This year, as in years past, it has been our pleasure to work with Miss Mary Hetherington and the students of her journalism class at Saginaw High School in producing the Aurora. We want to take this opportunity to express our thanks to them, and to extend to all members of the 1950 graduating class our heartiest good wishes for the success and happiness in life for which their education has so well prepared them. We "oldsters" who are in the business world, and particularly those of us in the Graphic Arts, know full well the value of the wonderful education you have been privileged to receive. We trust you will make the most of it.

YOUR AURORA WAS PRODUCED BY SEEMANN & PETERS INC.

SECOND NATIONAL BANK

AND TRUST COMPANY OF SAGINAW

1871-1950

At the middle of the century we look back with pride to over 78 years of service to the people of Saginaw and vicinity. A strong bank, organized by Saginaw stockholders, always in the forefront of every worthwhile project . . .

We pledge our Saginaw friends the same up-to-date attention to every banking service during the next half century.

SOUTH SIDE OFFICE
Center and Fordney
Phone 8231

DOWNTOWN OFFICE
Genesee at Washington
Phone 2-2151

WEST SIDE OFFICE
Court and Hamilton
Phone 8159

MEMBER F. D. I. C.

Trojan Field-Song

(A ROLLICKING MARCH-YELL-SONG)

Written for Daisy E. Miller and Lorin D. Miller. Words and Music by Member '05 Track Team.

Copyright, 1931, by Daisy E. and Lorin D. Miller.

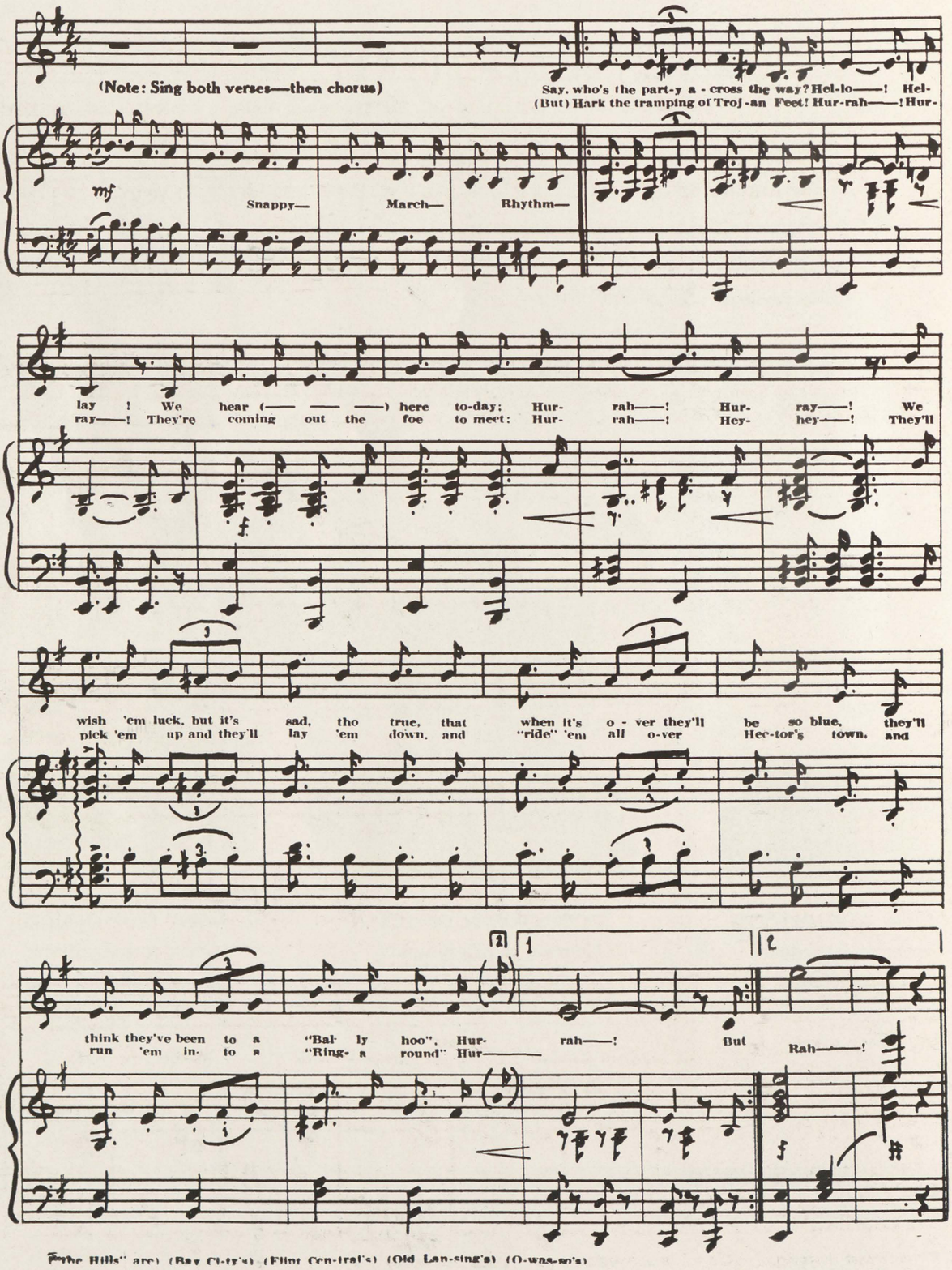

"the Hills" are) (Bay Ci-ty's) (Flint Cen-tral's) (Old Lan-sing's) (O-wns-so's)

(CHORUS-INTRO)

T——— R——— O— J— A— N— S! OH

L.H.

HAIL——— TO THE ONES WE LOVE LOYAL AND FAITHFUL EV———ER; TRUE——— AS THE

STARS A— BOVE, FIGHT ING ON FOR VIC-TO RY TO - GETH ——— ER. SO——— 'TILL THE

A

DAY IS DONE——— FIGHT! FOR EAST SIDE HIGH! LET'S RIP 'EM UP AND BUST 'EM; IT'S A

OLD GOOD TROJAN CUSTOM AND WE'LL SEND (——— ——) IN THE LOVE MORN———ING. MORN———ING.

1 2.

the last round-up

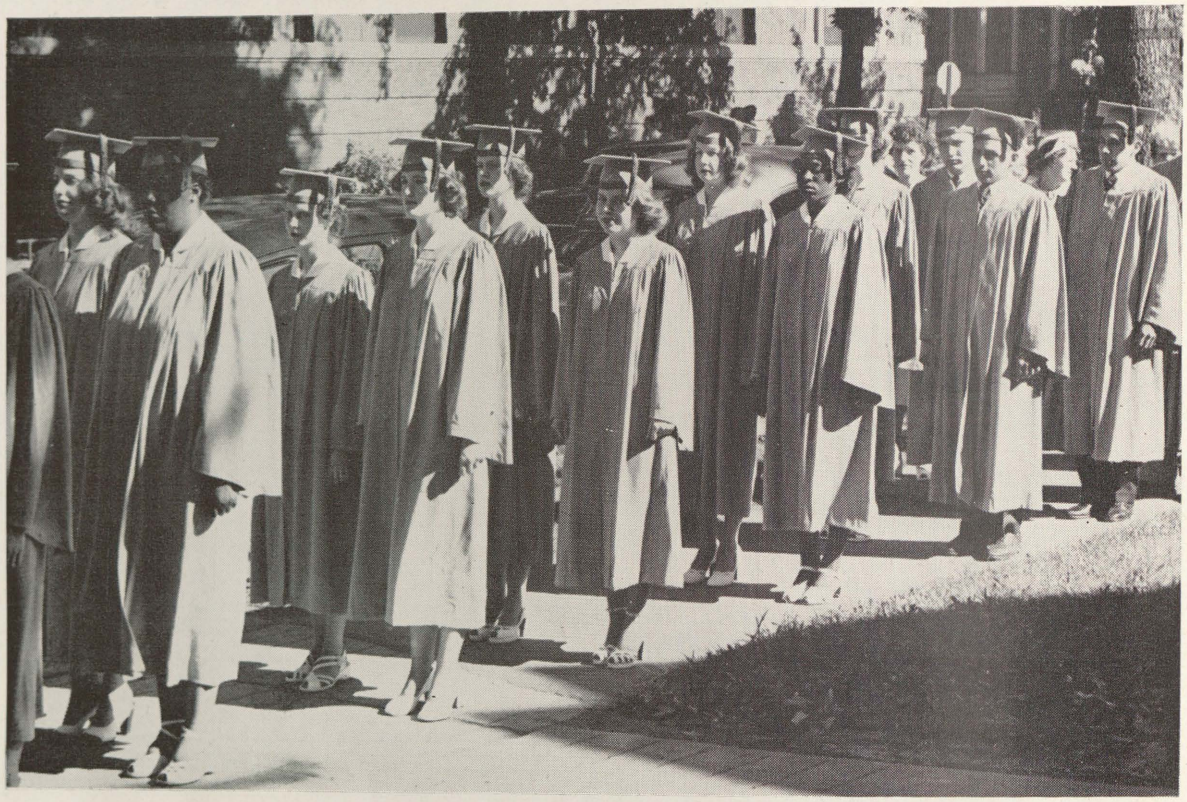

Lining up for Baccalaureate march . . .

Williams
ICE CREAM
FINER THAN EVER

W. J. DAVIS MUSIC HOUSE
315 COURT ST.

Finest Quality Pianos
and Other Musical
Instruments